PORT ANGELES OLYMPIC LEADER

WEBSTER PUBLISHING CO., PUBLISHERS. OFFICIAL CITY PAPER

VOL. 32. NO. 10. PORT ANGELES, CLALLAM COUNTY, WASHINGTON, WEDNESDAY, MARCH 1, 1916 $1.50 THE YEAR

WILL OBSERVE BABY WEEK

Club Women Preparing Fine Program; Elizabeth Davies of Seattle to Address Meeting.

Committees from the Port Angeles Reading Club and the W. L. C. announce that all arrangements have now been made for the carrying out of a very instructive and interesting program at the H. S. auditorium, Saturday, March 11th, in observance of the national celebration of "Baby Week," March 4th to 11th.

Elizabeth Davies of Seattle, for many years prominently connected with the Anti-Tuberculosis League, and now engaged by the state in child welfare work, will be present to address the meeting on the subject of "Better Health for Babies," and to answer any and all questions which may interest mothers. Mrs. Burkholder, wife of Rev. Burkholder of the Presbyterian church, will also be one of the speakers. She has had many years experience in child welfare work and for a number of months was in charge of the Child Welfare Bureau at Portland.

Dr. D. E. McGillivray, president of the city board of education, Dr. F. T. Hdye, president of the Clallam county medical association, and Dr. Walter J. Taylor, county health officer, have all kindly consented to address the meetings and will also be glad to answer any questions.

Practical demonstrations in the proper way to dress a baby, preparation of its food, etc, will be given by a trained nurse. All young mothers will find the meeting one of great help to them and are most cordially invited to attend.

The meeting is open to everyone and there are no charges whatever in connection with it, the two women's clubs standing the expense and is hoped that all mothers will take advantage of this splendid opportunity to receive free of charge such beneficial knowledge to help in this great cause of "Better Babies."

For the convenience of mothers who wish to bring their babies to the meetings, arrangements have been made to have them properly cared for so the mother may be relieved of all responsibility. A complete program of the meeting will be printed in next week's papers and in the meantime inform all your friends of this important meeting and come out and boost for "Better Babies."

P.S. M.& T. CO. BUYS SHIP FOR USE AS LUMBER CARRIER

The former sailing vessel Harvester, which has plied the waters of the Pacific ocean for many years, has been purchased by the Puget Sound Mills & Timber Company for use in their lumber trade. The past six months the Harvester has been lying in the stream in Elliott Bay, Seattle, and has been on the for sale list the past two months. The Puget Sound Mills & Timber Company made a good buy in the Harvester because of the fact that she is staunch and strong and having passed through gales and storms unharmed since her keel was laid she can, without a doubt, stand the elements for many years more. The past few years the Harvester has seen service as a barge, carrying cargoes from the city of Seattle to San Francisco, and made one or two trips to the Hawaiian Islands.

She is a boat of about 250 feet length by 60 feet breadth and draws nearly twenty feet of water. After being put into the barge service she was stripped of her "decorations," the mast heads and masts themselves being sawed off. At present two sawed-off masts remain but these will have to be removed so that the new ones can take their place. The boat is tied up at the mill wharf and a gang of ships' carpenters and hearties are busily engaged in giving it a thorough cleaning and painting.

The present demand for ships is very heavy and shipping charges so high that a lumber carrier becomes the best investment an export mill can make. It is not at present known just where the Harvester will load for, but it is expected her initial trip from Port Angeles will carry her to Alaskan ports.

NEW WHARF AND CANNERY TO BE BUILT ON SITE OF THE OLD ONE

The old cannery dock and buildings, situated near the Earles mill, which were almost completely demolished by the heavy weight of snow on their roofs a few weeks ago, will be rebuilt. The Booth Fisheries Company, who bought the local cannery site and buildings from the Gorman Fish Company, have investigated the damage caused to their building by the snow and it is probable that an entirely new plant will be put in, in addition to a new dock. The only building remaining upright is the engine room and office headquarters.

PURSE SEINER BLOWN ON ROCKS AT CAPE FLATTERY

The purse seiner Stadium of Tacoma, seining at the mouth of Cape Flattery, was blown on Bahadda point early Sunday morning in the terrific gale which threw up monstrous seas on the beach. The U. S. C. G. Snohomish was called to the scene Monday morning and left Port Angeles at 8:55 a. m. No lives were reported lost.

MULLEN & WOODS TO BORE FOR OIL

Have Organized Company to Begin Development of the Sequim Prairie Oil Fields.

An oil firm, Mullen & Woods, capitalized at $500,000, will at once begin the sinking of a well on Sequim prairie. This statement was made by Mr. P. J. Woods, the local contractor and builder, who has become interested in the oil field at Sequim and intends to strike oil or bust.

Mr. Mullen, well known in oil circles the country over, came to Port Angeles from eastern fields recently, and inspected the field at Forks. He did not find the right indications there and made the Sequim prairie a visit. With this he was well satisfied and sent for an expert oil man who inspected the lay of the land in the county from the ocean at La Push to Discovery Bay, in the eastern end of the county. The inspector studied the anticlines and dips of rock and found that they practically centered around the prairie at Sequim. Mr. Mullen and Mr. Woods therefore have reason to believe that a large body of oil is pocketed in this section.

This fact has caused Mr. Woods and Mr. Mullen to start the drilling of a well, the first to be followed by others if satisfactory results are not obtained on the first drilling. The first oil from the Sequim prairie was brought up from the depths when the Glendale Creamery Company was boring an artesian well. Since that time there has been more or less inspecting done and much talk of drilling but no well has been commercialized. The test of the oil at the Sequim prairie shows a high grade, containing the valuable paraffin base, and appears to be free of any waxy substance.

Standard drilling apparatus has been ordered by the company and it is expected to commence operations by next week. Mr. Woods stated, upon being questioned about stock in the company, that they would advertise the stock at probably 10 cents a share, but that they would not go begging for people to buy, in fact he would rather see the ordinary person buy just what their pocket book could stand and only those who are really interested in the project will be considered as stockholders.

GETTING READY TO OPERATE

Little River Logging Company Has Started Rebuilding Wharf and Laying Heavier Steel.

A crew of twenty-five men has been started upon the repair of the Little River Logging railroad this week, from the company's wharf, near the cannery buildings, up Tumwater creek to Little River, and into the Little River timber belt.

The crew is engaged in tearing up the old track on the wharf and as far up as Third street, while at the intersection of Third and Tumwater, a new bridge is being constructed. The wharf, which is in bad repair, will be strengthened and new dolphins will replace the old one at the log dump.

The rails which are being torn up from the roadbed, will probably never be relaid, as it is understood the company contemplates laying the regulation standard steel the entire six miles of road. Bridges along the course of the stream, which have either decayed or been washed out, are undergoing the necessary amount of repairing to make them safe and reliable. The logging camp at the divide on Little River is now going through a general overhauling and will be put in shape before the end of March.

The extensive repairs being made, run into the thousands of dollars and as this company is only one of the many firms who are now preparing for a big business, the outlook for the present year is very encouraging. The Earles mill will receive the logs from the Little River holdings, for the manufacture of lumber.

COMMISSION CO. AND BREWSTER'S TO HAVE MODERN NEW HOME

The Port Angeles Commission Co. has leased the A. A. Patterson store room for their retail grocery business and are having it fitted up with shelving, tables, etc. It will doubtless be the finest grocery house this side of Seattle as they have all the equipment and conveniences for making it so. In the rear of the building is a first class cold storage room where butter, eggs, etc., can be kept in good shape, free from any taint of fruits or vegetables. Among the attractive modern improvements to be installed is a fountain in the front of the store for the purpose of keeping vegetables fresh and crisp.

Mr. McKenna and Mr. John Herzinger, the proprietors of the Commission store, have proven themselves men of good business ability, always honest and courteous in their treatment of customers and with strong faith in plenty of good newspaper advertising. They came here strangers in a strange land and have been able to build up a large and successful business in the face of strong competition.

Brewster & Co., who have successfully conducted a 5, 10 and 15 cent store for the past few years, across from Mathewson's drug store, will occupy the west section of the store building with their large stock of goods. Both firms will move as quickly as the new store is in readiness.

The Commission company will still retain their present store for their heavier line of feed and hay.

U. S. WEATHER BUREAU MOVES OFFICE TO ANGELES

L. G. Sutton of the U. S. Weather Bureau, has opened offices in the Warren Morse building and telegraph communications are being rapidly installed. The meterological work will of necessity still be conducted at Port Crescent but it is anticipated by Mr. Sutton that this branch of the service will be transferred to Angeles by April 1st.

WORK STARTED ON FIRST SECTION OF THE JOYCE-PYSHT ROAD

Tuesday morning Joe Pearson, road supervisor for the Port Angeles district, left this city for Joyce, with three team loads of supplies and road making tools, where he will start the construction of the Joyce-Pysht branch. Mr. Pearson expects to get his camp set up and have the clearing of the first five mile stretch started by the end of the week. About half of the survey work on the road has been completed. During the week just past Mr. Pearson was busy getting the road tools in shape and he was seen giving them a try-out on a two-block stretch on Peabody street. Upon being questioned about the construction of the Joyce-Pysht road and the difficulties they will have to meet, Mr. Pearson said the construction would be heavy, but that the county commissioners hoped to have it completed this summer, provided enough funds were available.

The striking of the court house clock will be a welcome sound again. Something went wrong with one of the motors which had to be sent to Seattle.

"THE TOUCHDOWN" A SPLENDID SUCCESS

High School Play Drew Crowded House and Students Netted $115 for Their Annual.

The high school students certainly felt well repaid for their many weeks' hard work when they saw the large, enthusiastic crowd which filled the opera house last Thursday evening to witness the staging of that clever little school play, "The Touchdown," which was so admirably put on by fifteen members of the high school. So well were the parts taken it would almost seem as though the play had been written to suit these certain individuals.

Oral Freeman, the hero, carried off the honors, going through his difficult part with apparent ease, and though he had a hard time and was greatly misjudged by those he loved best, all good things come to him in the end and he lives happy ever after with the girl of his choice, impersonated by Miss Florence Gehrke. It was not Miss Florence's first appearance on the stage in Angeles and she seemed as usual to come up to the expectations of her audience, most satisfactorily filling the pretty part which fell to her.

One of the most interesting characters of the play was splendidly taken by Miss Marcella Schweitzer, who acted the part of Watassa, the proud Indian maid of the college. It was one of the most difficult parts but she put real spirit and life into it and scored a success.

Miss Parmalee, the old maid teacher, was well taken by Miss Geraldine Gilbert whose makeup when she first came on the stage convulsed the audience with laughter. The little twin sisters were very sweet as well as amusing and were recognized as

(Continued on page 3.)

T. F. TRUMBULL HAS BIRTHDAY EVERY FOUR YEARS

After waiting four years, T. F. Trumbull could once more celebrate his birthday anniversary which happens to fall on February 29. The event was the occasion for a family dinner party given at their home by Mrs. Trumbull and at which fifteen members of the family were gathered. The sumptous repast included all sorts of good things to tempt the appetite, not forgetting the big birthday cake, brilliantly lighted with candles. A kindly consideration for Mr. Trumbull's sensitive nature makes us refrain from announcing the number of candles.

When you want job printing done in a hurry, call phone 42 or 44. Smith & Webster, Printers.

MEETINGS WELL ATTENDED

Song Services Inspiring and Dr. Major's Talks Practical and Full of Common Sense.

A very large attendance greeted the ministers who are conducting the series of revivals at the opera house at their opening meeting Sunday night, and from the interest shown they will doubtless have full houses every evening. The first half hour is devoted to an inspiring song service under the direction of Mr. Cram, whose long experience in this kind of work makes him very proficient.

A very large choir composed of members from the various church choirs filled the stage Sunday evening. They sang with vim and spirit the old favorite hymns of our youth and the whole audience joined hearily with them. "Where Is My Wandering Boy Tonight?" was sung as a solo by Mr. Cram, who put his whole heart and soul into it, the audience joining in the chorus.

Dr. Major has a very pleasing address and can be easily heard in all parts of the house. His talks are practical and full of good common sense, and doubtless will be productive of much good in the community. In closing his Sunday evening service Dr. Major expressed a beautiful tribute to the old soldiers, a few of whom occupied the front seats and represented the local G.A.R. Among the number were noticed Major Harding, Comrades Mitchell, Doty and Wait.

Members of the various lodges in the city have been extended invitations to attend in a body and most of them have responded and set a date when they may be expected to attend. The meetings have drawn good sized audiences every night and the ministers in charge feel very much encouraged.

COMMERCIAL CLUB TO RECEIVE 5,000 OF THE NEW RAILWAY FOLDERS

Secretary of the Commercial club, Frank C. Teck, announces that the Commercial club of Port Angeles will receive 5,000 folders of the many thousand recently put out by the Seattle, Port Angeles & Western R. R. Co. The folders, eighteen pages of which are devoted to the resources of Clallam county and the city of Port Angeles, were written up by Mr. Teck and for this work he was offered compensation for his services to the railroad company. Feeling that the Commercial club could use the books more satisfactorily than he could use the money, he accepted them. Mr. Teck declares that many people are enquiring about conditions in the county and city and he looks for a prosperous summer season, with an influx of many new settlers and enterprises.

The Seattle, Port Angeles & Western railroad company has now on the press a large map, showing the principal industries in the county and its situation geographically. The Milwaukee railroad, the owners of the local railroad, is distributing the folders in all the principal railroad offices and will do the same with the maps as soon as they are off the press. Mr. Teck states that anyone wishing a folder will receive one upon application.

On Friday evening, February the twenty-fifth, the seniors of 1916 were very pleasantly entertained at the home of Mr. and Mrs. R. J. White. The program for the evening was a merry one, consisting of laughing games and other contests which were enjoyed immensely by all present. The progressive contest was very lively and Marcella Schweitzer won the prize which proved to be a very appropriate P. A. H. S. pennant. Dainty refreshments were served after which everyone gathered around the piano and sang songs until upon glancing at the clock they discovered it was already time to depart.

M'WHORTER TO ADDRESS THE COMMERCIAL CLUB NEXT MONDAY EVENING

"How the Commercial Club and the People of Port Angeles Can Help and Co-operate with the Farmers," will be explained by County Agriculturist O. T. McWhorter in an address to be delivered at the general monthly meeting of the Commercial Club next Monday evening, March 6.

To a large extent the business of the city will be large or small, active or dull, in proportion to the development of the surrounding country. The best interests of the city lie in the successful development of the country tributary to it, and this can be best promoted by helping to make a success of every farm now operated. For that reason the man on the farm and the man in the city have interests absolutely in common, and the best way to stimulate and develop them is by active co-operation.

Mr. McWhorter has now spent several months familiarizing himself with farm methods and conditions in both Clallam and Jefferson counties, and his address on Monday evening will no doubt include interesting statements of his investigations, as well as most valuable suggestions for business-like action looking toward constructive improvement and progress.

The subject will be open for full discussion and every business man in the city, as well as property owners and the farmers, have the opportunity to hear and consider pertinently their own vital interests.

OIL COMPANY'S PLANT NEARLY READY

Wharf and Buildings Completed and Foundations in for Tanks; Steel Expected Daily.

Port Angeles' newest enterprise, the oil business, will be introduced into the circle of local industries and enterprises in about two weeks, and will be initiated into the business world of Port Angeles as one of the most necessary assets to the growth of the town. The demand for oil grows greater every day, especially the refined products. The fact that the Olympic highway will draw many tourists to this wonderland, beside the demand for oil made by the Milwaukee railroad, will tend to increase and make this new enterprise one of the largest in the city.

The contractors have almost completed their work and it will only be a week or so before everything will be in readiness for a general routine of business. The plant, consisting of one large warehouse, one office building, three steel tanks and a long wharf, is situated at the intersection of Second and Tumwater streets.

The eight foot bases of concrete been poured and the steel for the tanks is now due from up-Sound. The warehouses and office buildings are constructed of steel framework and covered with sheet iron. A six-foot board fence surrounds this property.

The wharf, which replaces the old brewery wharf, is constructed and its final completion is expected by Thursday. It runs out into the deep water and ships drawing as much as 21 feet of water can land there, as the depth of water at the end of the dock is 21 feet at low tide. A pipe line runs from the end of the dock to a connection with the tanks, through which the oil will be forced from the ship.

The buildings will be painted the company's colors, red, and grass will be planted around the tanks and office. This is one thing that the Standard Oil company is always commended for, they always keep their buildings and grounds in good repair.

A large tank wagon, drawn by two horses, with the name of the Standard Oil Company painted on its side is already used in delivering oil to the different garages and other places of business, the oil at present being taken from tanks on the Peoples' Wharf.

Olympic-Leader

Reaches More Homes in Clallam County Than Any Other Paper

PER YEAR $1.50
SIX MONTHS 75c

Entered at the Postoffice, Port Angeles, Clallam County, Washington, as Second-Class Matter.

Webster & Webster .....Publishers
Mrs. Jessie Webster.....Local Editor

ADVERTISING RATES:
15 cents per inch per week, single column measure. Transient advertisements 25 cents per inch. Reading notices and extra composition 25 cents per inch Locals 5 cents per line.

Official City Paper

The hour has struck for the spring clean-up movement, and planting is in order. It's a fine time to put in roses, evergreens and all shrubbery and sweetpeas can be planted. A general clean-up and brush-up is, of course, a vernal essential.

J. B. Powles, Seattle commission merchant, speaking before the members at the annual convention of the Western Washington Horticultural association, in session at Olympia last week, said that the chief need of the fruit industry was the economical packing and shipping of fruit to enable it to compete with that raised in the eastern states. He would adopt the eastern method of using barrels, as by that means better freight rates can be obtained.

The Canadian lumbermen and potato growers are reaping a rich harvest from the Underwood Free-Trade Tariff law. To the two Puget Sound ports of Blaine and Sumas more than 350,000,000 shingles came in from British Columbia during the year 1015, while 1,365 cars of lumber entered by way of Blaine alone. On the 20th of January permits were issued at Olympia for the admission of 180 carloads of potatoes from British Columbia. Since January 1 and up to January 20, the Canadians had shipped 370 carloads of potatoes. What Canada gains Washington loses. Such is the operation of a tariff law which puts lumber, shingles and potatoes on the free list for the benefit of American producers. The Underwood law is worth hundreds of millions of dollars to Canada.

Seattle is apparently in for another ten days of mud slinging political balderdash, until the city election of March 7 determines whether or not Hiram Charles Gill, commonly called Hi, will be mayor of the city for another two years, says a Seattle letter. Seattle politics in recent years has been chiefly a question of for or against Mr. Gill. He was renominated at the primary election Feb. 21 by a vote larger than all competitors combined, but the anti-Gill forces are now at work trying to get out the stay at homes and put it over on the bald headed, corn cob statesman. Hi Gill, however comical he may be, is none the less not a joke. He is a very astute politician, and has made the city a pretty good mayor for two years past. The signs point toward his re-election, and then there is talk of his being candidate for governor. As a drawing power for votes, he probably has no equal in the state. Without making a speech or even printing a card, he was nominated by the highest vote ever given a mayorality candidate in a primary election in Seattle. Austin Griffiths is his opponent.

THE SQUABBLE IN WASHINGTON

The question over which congress is divided and the President finds himself in a troublous position, is that of recognizing British insistence for a change in the rules of the sea. Under rules heretofore observed, a merchantman has been permitted to carry a bow gun of small caliber as a protection against pirates and privateers. It was a provision purely of defense, and it has been held by all nations, so far as the books show, that a merchantman, even thus weakly armed, became a ship of war in case she attacked, says the Tacoma News.

England has been arming her merchantmen not merely for defense, but for attack, and it is alleged that these vessels have been instructed to attack underseas boats on sight. It seems very distinct that such vessels at once lose their character as merchant vessels and become ships of war. And as such, they need not be warned of submarine or other attack. Nor can non-combatants travel on them with safety.

President Wilson's position is that undersea boats must not attack armed merchantmen without warning. He goes farther and insists upon the right of Americans to travel on belligerent armed merchantmen. It is his insistance upon this point that has aroused the charge in congress that he is playing a strong pro-ally game.

Germany insists that England has carried the idea so far that it now devolves upon the navy of the kaiser to sink any British merchantman that is armed, whether she is armed for defense or offense, and it is the German purpose to begin a general campaign against British merchantmen on the first of March. Congressmen see the enormity of the possibilities involved in this enterprise and urge the President to warn Americans off belligerent merchantmen.

England has taken the position that the submarine is a pirate. She proposes to reverse the rules of war. In a discussion of this point the New York World says:

"The one change suggested is by Great Britian, which insists, as Germany alleges, that ships equipped for war and under orders to make war when, as against submarines, they may do so with comparative safety, are not, in fact, men-of-war.

"This contention, if established, will give Germany the opportunity that it has sought. It will justify throughout that empire all the mistakes and atrocities of which it may be guilty. It will give it a standing in internatonal law. If Great Brtian is willing to meet such an issue it must abide by the results. There is no reason, however, why the United States should support the British departure, or why, if it is to be insisted upon, individual Americans should risk life and property upon so-called merchantmen which in fact are ships of war.

"In the earlier phases of submarine warfare it was Germany that was lawless. On the evidence as it stands today, Great Britian is the offender.

The Progressive state committee has called a convention of that party to meet in Seattle Thursday, May 4th, to select thirteen delegates to the national convention at Chicago, June 7th. County committees are instructed to call a county convention on or before April 15th. Clallam is entitled to one delegate in the state convention.

F.E. Warner, optometrist, may be found in his new offices, rooms 122 and 123, Warren Morse Block.

Our Bank

Is the only National Bank in the County.

Our Bank

Is the depository for POSTAL SAVINGS; also for STATE, COUNTY and MUNICIPAL FUNDS.

4 per cent interest on savings

The Citizens National Bank

of Port Angeles, Wash.

NATIONAL FORESTS AND COMMUNITY DEVELOPMENT

Chief Forester Graves' Ideas Embodied in Three Bills Now Before Congress.

By far the most important legislation now pending before Congress in the interests of community development in the most backward or inaccessible National Forest counties in the west is contained in the Taylor bill, H. R. 10400. This bill, introduced in the House of Representatives by Mr. Taylor, of Colorado, calls for the appropriation of one million dollars each fiscal year for the next ten years, beginning with July 1, which money is to be expended under the supervision of the secretary of agriculture upon request of the proper officers of the state, territory or county, and the United States.

This bill, according to Supervisor Fromme, is an outgrowth of Chief Forester Graves' idea for making certain of the present unremunerative, but eventually highly productive National Forests contribute immediately to community development in the counties concerned. Under the existing law, 25 per cent of all National Forest revenues is returned at the end of each fiscal year to the State Treasurers to be distributed to the various counties in proportion to the acreage of net National Forest land contained in each. This financial return in lieu of taxes amounts to a very material figure in those counties where the National Forests are now being utilized to something near their permanent productive capacity. In other counties however, such as those covered in part by the Olympic National Forest, the returns in National Forest revenues are at present insignificant, due to the fact that the resources are so generally inaccessible and are not now being utilized to more than 2 or 3 per cent of the actual productive capacity of the Forest.

The estimated commercial timber stand within the Olympic National Forest, according to the Forest Supervisor, is about 31 million feet, about 19 million feet of which is surplus stock of already mature timber. By planning to cut all this surplus stock within the next 100 years and in addition, also realize on the natural annual growth of the 916,000 acres of commercial timber land, a sustained annual yield of 432 million feet is assurred. On the basis of average stumpage prices which have been in effect during the past three years, the Olympic National Forest will contribute, when the above cut is possible, an annual revenue of $500,000, one-fourth of which will be returned to Jefferson, Clallam, Mason and Grays Harbor counties in proportion to their respective areas within the Forest. With this large financial return guaranteed in the future, Chief Forester Graves feels that loans should be made for road improvement from the federal treasury to certain of the counties which may desire this form of assistance, said loans to be paid off as the National Forest resources become actually saleable. In other words, the Taylor bill, which involves the Forest Service idea, will advance money for community development wherever the productive capacity of the National Forests fully justifies, such loans to be as an answer to the charge that some counties are hampered in road development due to the large acreage of National Forests now untaxable and not at present contributing in a financial way.

The educational interests are taken care of in the Taylor bill by the fact that 10 per cent of the National Forest revenues are to be returned each year to those counties who accept appropriations for road work under the terms of the bill, the other 15 per cent of the revenues being retained in Washington and charged off against the money advanced from the federal treasury. The use to be made of the county's portion of the National Forest revenues as between road and school interests is left entirely to the discretion of the county concerned.

The bill already introduced by Johnson calling for an appropriation of $100,000 in the interests of the Olympic Highway between Forks and the Queets river, western Jefferson and Clallam counties, is a start toward a specific application of the Taylor bill.

Senator Walsh of Montana has introduced a similar bill in the senate.

Ladies that send their laundry to be Rough Dried at the Angeles Steam Laundry are always satisfied. Look at the prices—twenty-five cents per dozen. Phone 10.

STATE'S SCENIC HIGHWAYS TO BE HERALDED TO WORLD

Dean Landes Will Write Descriptive Matter for National Highways Association Publications.

The scenic attractions of portions of Washington where good roads have been developed are to be the subject of descriptive matter prepared by Dean Henry Landes and published broadcast by the National Highways Association, of which he has been just made a trustee. Only one other man on the coast, Professor Bailey Willis of Leland Stanford, Jr., University has been asked to undertake a like work.

Dean Landes is in receipt of a letter from the distinguished highway engineer and president of the association, Charles Henry Davis, of Cambridge, Mass., apprising him that he had been nominated as trustee in the division of physical geography in the council of the National Highway Association. The nomination came from William Morris Davis, chairman of the divison.

"I have accepted the office with pleasure," Dean Landes said, "because of the opportunity it gives to bring to the attention of the people of the country at large the beauties of the districts traversed by good roads. I intend to give first attention to the highway which now stretches four-fifths of the way around the Olympics. Later the highways through the Cascades, in the valley of the Columbia, in the Blue Mountains country and in other parts of the state will be described."

VOCATIONAL TRAINING RESULTS IN FIREPROOF SCHOOLS

Agriculture Now Taught in 136 High Schools of State; Home Economics in 176.

That permanent and, in most instances, fire-proof buildings represent by far the biggest item in the increased expenditures for schools in Washington during the past five years is shown by the results of one of the most interesting of several far-reaching studies of public school cost and efficiency being carried on in the State Department of Education under the direction of Superintendent Josephine Corliss Preston. In discussing the results of one of these lines of investigation, Mrs. Preston said:

"The fact that 227 districts having high schools large enough to warrant the introduction of the industrial and vocational subjects report an increase of $3,454,720 in the valuation of school buildings means that during the past five years these districts have removed their schools from the wooden structures of pioneer days and housed them in modern buildings. These new buildings have come as a direct response to the demand for more room for increasing numbers and broader courses of instruction. The high school enrollment in the districts investigated has almost doubled while the grade enrollment has increased over 7,000 in these districts whose buildings were filled before the increase mentioned had begun.

"By the beginning of the period covered by this investigation, the demand for broadening the old academic courses to include agriculture and vocational work had become insistent. To take in these new courses the districts had to have larger buildings, new equipment, and more and better trained teachers."

"Out of 249 schools reporting, 176 have introduced home economics, 199 manual training, and 136 agriculture. Sixty of the schools offering home economics are providing no extra teachers for the new subject. The same is true of 50 of the schools having manual training, and 77 of the schools offering agriculture. In the remaining 116 districts offering these subjects total annual salaries for instructors in these lines are as follows: Home economics, $187,516; manual training, $120,839; and agriculture, $40,209. In equipment the expenditures have been: Home economics, $117.225, manual training, $208,845, and agriculture $24,380."

A sore throat can be treated best from the outside. The throat should be rubbed gently with BALLARD'S SNOW LINIMENT. Apply at night and cover with a cotton cloth bandage; by morning the soreness will disappear. Price 25c, 50c and $1.00 per bottle. Sold Mathewson Drug Co.

Notice for Payments of Original Assessments

Notice is hereby given that the assessment roll for the improvement of Lincoln street and other streets in the City of Port Angeles, Washington, by the construction of a trunk sewer, in Local Improvement District No. 36, under Ordinance No. 498, has been placed in my hands with the warrant required by law ordering and authorizing me to collect any and all assessments appearing thereon within thirty (30) days from the date of due notice.

Now Therefore, notice is hereby given that any assessments appearing on said assessment roll or any portion of such assessments may be paid at any time within thirty (30) days from the date of the first publication of this notice, to-wit: within thirty (30) days from the 16th day of February, 1916, without penalty, interest or cost.

Any assessment or any portion thereof remaining unpaid at the expiration of said thirty (30) days therein specified may be paid in ten equal annual installments at the rate of seven (7) per cent per annum, interest thereon under the mode of payment by bonds until delinquency thereof, and fifteen (15) per cent per annum after such delinquency.

P. F. HARLEY,
City Treasurer.
First publication Feb. 16th, 1916.

Kodak films any size, developed, 10c roll by Kennett.

Highest Awards

"Glendale Cheese"

Took the three highest awards at the Washington State Fair, in competition with cheese from three other States.

Ask your grocer for GLENDALE Butter and Cheese. They are home products, manufactured by,

GLENDALE CREAMERY CO.

Pioneer Creamery Company of Clallam County.

Thos. T. Aldwell & Co.

Established 1890.

LARGEST RENTAL DEPT. IN CITY **BONDS**

Real Estate Loans Insurance

PORT ANGELES, WASH.ALDWELL BLOCK
RESIDENT AGENTS MILWAUKEE LAND CO.

Filion Mill and Lumber Company

MANUFACTURERS OF AND DEALERS IN ROUGH AND DRESSED LUMBER, LATH, SHIPLAP, RUSTIC SIDING, PLAIN AND FANCY CASING, ETC.

THE BEST CEDAR SHINGLES MADE.
OFFICE AND MILL ON LINCOLN HEIGHTS.

Why this man bought a

Remington Junior

Typewriter

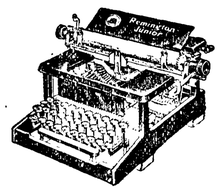

"I have been investigating several of the recent makes of machines, seeking for one of simple construction for ordinary manuscript and letter writing. I was nearly ready to buy a machine of another make when I *just happened to see for the first time the Remington Junior, and found it to be the very thing I wanted.*

The man who wrote this is the postmaster of a small Southern town. He is only one of thousands who have recently bought a Remington Junior. But his reasons apply to everybody—they apply to YOU.

The Remington Junior is our latest product and the latest idea in typewriting.

It is strictly a high-grade machine.

It has the Remington Name, the Remington Guarantee, the Remington Quality—everything Remington except weight and bulk.

A "Simplified Remington" describes it **exactly.**

And its price is $50.00

Remington Junior Typewriters will be sent "on examination," without obligation to purchase.

Easy payment terms can be arranged if desired.

Remington Typewriter Company
(Incorporated)
1111 THIRD AVENUE
SEATTLE, WASH.

Remington Typewriter Company

Please send me your illustrated descriptive booklet on the Remington Junior Typewriter. I shall be glad to have you send me a Remington Junior Typewriter on examination. This request does not obligate me to purchase.

_____
_____
_____

About Port Angeles

The first of a series of Mystery Walks, taken Sunday forenoon, was, as announced, an easy one of two and a half miles up Frasier or Tumwater creek to the stone quarry. While not in itself particularly attractive, it was nevertheless instructive in that a number of important historical events of the city are directly connected with the country traversed.

These, in fact, went quite back to the early days of Port Angeles, when a little party of eastern people located a co-operative colony at the mouth of Ennis creek. Among these, true pioneers of the Last, Best West, was one Norman Smith. Like all undertakings of similar character, the colony did not prove an overwhelming success and most of the members eventually left for more promising fields of endeavor. Among these was included Norman Smith—but not, mark you well, before the lure of climate and country had marked him for its own. He left, but with a promise unto himself that some day he would return and again take up the work of building a city upon this matchless harbor of the Straits.

Years passed by, when one day there rounded Ediz Hook and sailed into the harbor a ship loaded to the gunwales—or wherever it is to which a ship is loaded when she is carrying a cargo of steel rails—and there upon the bridge alongside the captain stood our old-time townsman Norman Smith, bowing to the crowds of cheering people who had crowded down to the waterfront to welcome him home. At any rate, the rails were real rails and they were laid on a real track and it was a real locomotive—the first Port Angeles had ever seen—upon which Norman Smith took his old-time friends for a three mile run to the end of the line, up Frasier creek. And it was some ride. The engineer had been ordered to get up to the head of the stream and into the timber with the least possible expense. Sixteen trestles were put in within the first two miles and the grade, while ideal for a train of logs bound for the waterfront, could only be negotiated on the up trip by a Climax engine.

As a logging proposition the road was not a success, nor could it be financed, as its promoter had hoped, to a connection with the Northern Pacific at Grays Harbor. The engine and equipment was sold and eventually the rails were taken up to satisfy a claim of Seattle creditors. The Port Angeles Pacific passed out of existence, but not before Norman Smith had earned the right to be included in the roster of a dozen or so men who have done much for the good of Port Angeles and her people.

Again the years passed by—a habit they have—when it came to pass that the proprietors of the local mill, Messrs. Filion and Delabarre, having secured sufficient timber up Frasier creek and in the watershed of Little river to constitute a logging proposition, organized the Little River Logging Company, acquired title to the sixteen trestles and brought another cargo of rails and logging equipment over from Snohomish way. Additional capital being necessary, Messrs. Earles, Gierin and others took an interest in the company and logging operations were successfully conducted for several years, some of the finest timber and the largest logs in Clallam county being brought down and boomed in the bay. The company, its camp located on the divide six miles from town, is now logging in the Little river valley. Operations for the present year were started Monday of this week when a crew of men began getting the wharf in shape for the season's work. But this is present and not ancient history, and of the latter there yet remains a story to be told.

Just above the sixteenth trestle, and a stone's throw from the old dry goods box that served as an intake for the city water system, the railroad cut its way through a point of rock that barred further progress up river, thereby exposing as fine a ledge of gray sandstone as is to be found in the state, the said ledge belonging to one Michael Geraty, who time out of mind had tried to dispose of his claims as a possible stone quarry. Experts had scratched over the surface and pronounced the stone to be badly broken and of little commercial value, though of undoubted quality.

On a subsequent visit to Seattle, Geraty and his samples of sandstone attracted the attention of a promoter and real estate man recently from Duluth, a man who had been a stone cutter in the old country in the days of his youth, and presently there was being erected upon the shelf of rock a hundred feet above the river a modern stone saw mill, the building and equipment for which, it was stated, cost upwards of seventy thousand dollars. Steam drills were put to work and for a time the plant ran night and day, the stone being shipped to Seattle and even as far as North Yakima, where it entered into the construction of their court house. Here in Port Angeles we have the Aldwell block of dressed sawed stone as a monument to that one-time home enterprise.

The mill, however, had been built upon the ledge of rock. They thought they had a mountain of it there, and so they had, but the upper half of the mountain consisted of rotten rock, gravel and soil. After they had gnawed away the exposed edges around the plant, it became apparent they would have to move either the mill or clear off the rubbish from the ledge. They chose the latter course, demonstrating anew the fact that no man has a full appreciation of the magnitude of a mountain until he attempts to move it in a wheelbarrow. Today, only the heavy sawing machinery and the two derricks are left of that magnificent equipment. The latter, supported by fifteen inch-and-a-half galvanized steel cables, each from 300 to 450 feet in length, is really the only valuable part of the plant.

* * *

Speaking of the cables, one of the members of the club started to give an exhibition of tight rope walking, but paused at the edge of the precipice to tell a story of the Grand Canyon of the Colorado. Having been down in that country upon the government topographical survey, he took a run up to the Grand Canyon, joining there a party of tourists who were about to descend the Bright Angel trail. When about half way down the guide stopped at the edge of a 1500-foot cliff, apparently for a few moments' rest, but one member of the party, noting that tears were streaming down the old man's face, inquired as to the difficulty.

It appeared that in the old days, before water was found on the mesa, it had to be packed up from the river in skin bottles. The burros never took kindly to the return trip, climbing from one shelf to another thousands of feet to the level of the desert, and it was with difficulty they were forced to leave the river. The guide and his pard, Bill Jackson, had worn rubber boots that day for the purpose of rounding up the burros and were returning when Bill stepped out to look over the edge of the cliff. A misstep, or a moment's dizziness, perhaps—anyway, in a second he was over the edge, dropping through space with the speed of a bullet. Striking on his feet, he rebounded, and, said the guide, "I was almost able to grasp Bill's outstretched fingers as he came up to the level of the cliff, but the next time he was farther away, and again further away, till there was no hope." And the old man's shoulders shook with sobs as he added, "After four days I had to shoot poor Bill to keep him from starving to death.

* * *

While the valley is still covered with snow to the depth of one or two feet the side hills are awakening to the gentle touch of spring. The big pink clusters of the petasites, or colt's-foot, earliest flower to bloom in the ravines, are now opening and the buds of the trailing yellow violet are peeping forth. On the rocks was found a bush of the pachistima, or mountain lover, the seed of which was doubtless brought down stream from the hills to the south.

Spring fishing was in vogue, anglers trying a cast in the many tempting pools along the railroad track. But it appeared to be mostly a matter of exercise, of a few hours pleasantly spent in the open, for there were no trout in evidence. The roads are rapidly drying up, even to the point of being dusty where well drained; in shady spots, however, the snow is still deep and in places there is two or three inches of clear ice.

It is Time to Spruce Up!

CHRISTOPHERSON

will furnish you the

PAINT

Queen City and Rainier Liquid, the Favorite Sellers. See their display windows.
How about a new fence? Our new wire fencing with both single and double gates has just arrived.

CHRISTOPHERSON'S

Hardware and Furniture

VARNISH

We sell a Varnish for every purpose. We highly recommend—
Scarnot—for interior work.
Rexspar—for exterior work.
Marnot—for floors.
Velvet finish—where a flat finish is desired.
ALL SHERWIN WILLIAMS PRODUCTS

R. D. WILLSON HARDWARE Co.

"THE SHERWIN-WILLIAMS STORE"

HOMER J. HART AN ADVOCATE OF ENSILAGE

In conversation with Homer Hart a few days ago that gentleman declared himself an ardent convert to ensilage as a dairy stock food, deeming it cheaper and more convenient than any other feed he had ever employed.

Mr. Hart says there are but two essential points to be observed in order to secure good ensilage—pack it most thoroughly, to prevent moulding, and be careful not to harvest the crop until sufficiently matured; if the crop be immature it will sour during the process of curing. He uses no water in packing his silo.

Only one thing, Mr. Hart says, puzzles him concerning ensilage, and that is how he got along so long without it.—Sequim Press.

That was a good lesson in economics the Pullayup experiment station furnished in a demonstration of two methods of caring for poultry. One pen of 100 pullets, given the attention chickens usually receive on the farm, showed a net profit of $25 in 10 weeks. Another pen of 100 pullets the same age as the first and raised under the same conditions up to the time of the test, were given additional care and fed scientifically. At the end of the 10-week test they showed a net profit of $88.90. This is a tale in which the moral is plain. —Tacoma News.

"THE TOUCHDOWN" A SPLENDID SUCCESS

From page 1.

Ellen Finch and Eva McMullen.

The hard time Harold Dodge had trying to make love to one without having the other one constantly shadowing them, made the hit of the evening.

Lavina Graybill seemed to be a sort of butterfly type of a girl and made a very pleasing impression upon Junius Brooks, whose part was so cleverly taken by Frank Dann. His appearance on the stage was always the forerunner of a big laugh from the audience, and though Frank is just a freshman in high school, we predict this will not be his last appearance on the stage, for contrary to the popular adage, everybody fell in love with the funny fat man, who, as some of the girls say, acted so perfectly natural.

Harold Dodge showed great ability as the leader of the football team and seemed quite as much of an expert at making love. Prescott Ulmer, as the lover of the Indian girl, and frail younger brother of the hero of the play, made good in both parts. James Clarke took the villan's part to perfection, and the young professor of the school was well impersonated by Reuben Dickinson. Norman Nelson was a prominent member of the football team and acted well the part of George Holman.

Oliver Mitchell did himself justice in his worthy part.

Lyman Johnson presided at the piano during the intermissions in the play.

The school is indebted to the Nattinger Bros. Furniture and Hardware Co. for the furniture for the stage.

Miss Redington and Miss English deserve especial mention for the splendid work they did in drilling the students.

The door receipts were $125; they will be used toward getting out the Tum-Tum, the High School annual.

"NEW YEARS EVE IN DOGVILLE"

In acknowledgement of the amusing and interesting calendars sent out by the Citizens National bank this year, Mr. J. P. Christensen received the following clever little poem written by Mrs. Reeve of Reeveton.

The gay old dogs,
In their best togs
Arrived at nine last night.
They caused a smile,
'Twas worth the while
To see the dog-trot right.

The one in brown,
He trots around—
In every line there's grace—
The one in red,
It must be said,
Is second in the race.

The one in drab,
Is nae sae bad;
He's trotted some before.
But poor, old pug;
My! What a mug!
Thinks "trotting" is a bore.
When days draw near
At end of year,
And dogs have had their day,
We'll smile, perhaps,
At the dear chaps,
And hope the dogs will stay.

The Calendar is the most amusing I have seen this year. Thank you for furnishing me one.

Respectfully,
Mrs. Irene C. Reeve.

Charles D. Ulmer, who is the printer in the Acme Print Shop, left for Seattle last Saturday, where he spent a few days on business, returning Tuesday morning on the Sol Duc.

A good treatment for a cold settled in the lungs is a HERRICK'S RED PEPPER POROUS PLASTER, applied to the chest to draw out inflamation, and BALLARD'S HOREHOUND SYRUP to relax tightness. You get the two remedies for the price of one by buying the dollar size Horehound syrup; there is a porous plaster free with each bottle. Sold by Mathewson Drug Store.

FOR SALE

Surburban 10-acre block 175, half cleared. 250 fruit trees, 6 to 8 years old. Raspberries, blackberries, currants, rhubarb, etc. House of 5 rooms and pantry. Good buildings for 600 chickens. Also Suburban 10-acre block 191; runing water. Eyes failing, must give up the business. H. C. Miller. P. O. Box 6.

Rough Dry, 25 cents per dozen at Angeles Steam Laundry. Phone 10.

The People's Fish Market and Grocery

ANNOUNCES

the opening in the rear of their store of a

First Class Sanitary Meat Market

where Fresh and Smoked Meats of all kinds will be handled by an experienced butcher.

The Fish Market

will be in the same building as the grocery and meat departments, but in an apartment by itself.

Please phone your orders for Groceries, Meat, Fish Fresh Vegetables and Fruit to

A. Grossman, No. 285.

WANTADS

FOR SALE

FOR SALE—Cow, fresh first of March; Fred Peterson, 1st, house north Ben Chambers on road to county farm.—2t-10.

FOR SALE—One new milch cow; nice and gentle; price $40. Phone F 59.—2t-10

FOR SALE—One 30 h. p. Chandler & Taylor steam engine and one set of 48-inch sawmill head blocks and one 5-ply 12-inch 45 feet long rubber belt. Phone Green 110 or write W. S. Eacrett, Box 398. 4t-9

FOR SALE—Restaurant business in Port Angeles. Good proposition. Box 483, City.

FOR SALE—Horses, cows, wagons, harnesses, farming tools, separator, etc. Must sell at once. Call at farm at Reeveton or address Mrs. C. A. Laurens, Box 51, city.

FOR SALE—Incubator, holds 65 eggs. John Van Berkel, 10 and B, House number 1007.—2t.

SECOND-HAND Cameras bought, sold and exchanged by Kennett, First street, at Laurel zig-zag. 43

FOR RENT

FOR RENT—2-roomed cottage, furnished. 118½ 2nd St., between Oak and Laurel.

FOR RENT—Two furnished housekeeping rooms. Corner 4th and Chase. Phone 318.

WANTED TO RENT—10 to 40 acres, with house and barn, ten acres or more cultivated. S. G. Parkman, Box 302, City.—2t-9.

When you want job printing done in a hurry, call phone 42 or 44. Smith & Webster, Printers.

Papering and painting. C. R. Greaves. Phone N 102.

See this cute kid. He had his picture taken at Kennett's. Your kiddie will look just as cute if you have his picture taken at Kennett's, for Kennett makes a specialty of baby pictures. **Baby pictures HALF PRICE during "Baby Week."**

Laurel Street Zigzag

Corner First and Laurel.

The Leader Department Store

announces

The First Display of Spring Millinery

YOU WILL BE INTERESTED IN OUR SPLENDID ASSORTMENT OF

Natty Sporting Hats

There are the small picturesque

Leather Ones

in a variety of colors and shapes,

also

Silk Auto Caps

of all colors.

Slightly more expensive but right up to the minute in style, are the

New Java Braids

light in weight but durable in quality.

STREET HATS

Very popular are the

Attractive Leghorns

faced in felt to match coat or sweater. These are especially good for young girls.

Our Milan Braids

were never so fine and are to be had in a variety of pretty shapes for old and young.

The trim smartness and glint of the new polished

Lisere Braids

have made them one of the best spring sellers and they bid fair to remain popular all through the season.

Besides a nice line of

Pattern Hats

we have in Untrimmed Hats all the latest blocks and in the prettiest, daintiest spring colorings, Pearl, Rose, Green, Purple, Linen Shade, Black, Cherry Red, Brown and Copenhagen.

Bright Colors Reign Supreme

and Hats will fairly bloom with bright colored flowers and ribbons.

Miss Anna MacNeil is Again in Charge of Our Millinery Department

better prepared than ever to give complete satisfaction after her close study with the best Eastern trimmers.

THE LEADER DEPARTMENT STORE

ABOUT THE COUNTY

FAIRVIEW

Following are the details of a little incident which happened at the O'Brien home during the deep snow which proves that little wild birds enjoy warmth as well as we do.

One morning the many little birds of various kinds were busily scratching and eating in their feed shed when suddenly they became frightened and many of them flew out. One happened to light near a ten gallon can that had just been filled with warm separated milk. After two or three hops he was very close to the can and must have felt the heat of it for he hugged as tight as he could to the can and there he sat until something scared him away. Three persons saw the rather pitiful sight of a cold little bird flattening his tiny body against the big tin can trying to get just a speck of warmth for once in the long cold winter.

Mr. Emery of Blue Mountain visited his daughter Mrs. John Winters a couple of days this week.

Messrs. Luke and Rown made a business trip to De Fuca last Saturday.

Mr. and Mrs.Chas. Lewis and their daughter Emily, spent a few days the first of the week with Mr. and Mrs. Jas. Jacobs.

Mr. Subic has been cutting wood for Mr. Chambers and Mr. Sutter.

Everyone enjoyed the dance last Saturday evening.

Mrs. James Wooding came out to the Harbaugh home last week for a few days visit.

Mr. Ed Harbaugh has gone to Tacoma.

Miss May O'Brien spent Saturday night in the city.

Mrs. La Lond is still at the General hospital where she went a few weeks ago for an operation.

Mr. Schank, who has been staying at Sutter's for a while. went to town the first of the week.

Miss Esther Chambers went in to visit Babcock's last Sunday.

Mr. McWhorter, the county agriculturist, held a meeting at the school house last Friday evening. Everyone is very much interested and a farmers' club has been organized.

LA PUSH

Mortality for February, one death, no births.

We are enjoying these sunny days and the beach is so nice it tempts one to abandon duties and kick sand for awhile.

Bert Jones is visiting here for a few weeks.

Mr. Morse rafted a boiler to Hoh last week, and experienced some difficulty in entering the river there. However, we hope all's well. It was towed by the Jene and Myrtle May.

Walter Jackson made a trip to Jackson creek. We don't know what for as he didn't bring back anything.

The Department has issued a new course of study for use in the Indian schools. It covers a great deal of definite work, and emphasizes industrial work of all kinds. There is a contest on this year, offering prizes to pupils who make the best articles in woodwork, or whatever industry they enter.

Robert Lee and family are leaving to stay on his ranch up the river through the month of March.

The Quillayute river now has three mouths. A new channel is cutting through east of James Island where the old cemetery was. This channel is welcomed here as it is thought it will make a better entry for the launches than the old north channel.

The Forks basket ball team of girls came down on the nineteenth and defeated our team again. No details necessary.

Both Boys' teams and Girls' teams went to Forks Saturday night to play the teams there. The first teams played a tie game, score being 23 to 23. They played off the tie, the Forks team winning the first basket. Our second team won against the Forks second, 15 to 10. Our girls saw their defeat, scoring 7 to 14 .

Mont Hudson and Max have erected a sanatorium on the beach, for the benefit of their health. Fresh air for sleeping and physical exercises seem to be the motto.

Miss Blanche Morgenthaler of Forks spent the week-end here with Leona Hurley.

BLUE MOUNTAIN

February 21st.

Sure we are alive but there is noing doing so what can we write about? The logging bees are discontinued until there is less snow.

The Sunday school was in session Sunday; the first time since bad weather set in.

The first days of shut-in experience were gloomy enough, but when it stopped snowing we spent most of our time in social pastimes.

The school closed on Wednesday of the big snow. Miss Geist went up to the Broughton home and she and the girls had a big time in the "Beautiful."

By Sunday the roads were opened and our teacher was glad of the first opportunity to reach home. School started again Monday, February 14.

Kelly Epson was the first over the road. It was a hard trip. It took him nine hours to make the return trip and his horses could not have gone much farther.

Dorothy Broughton returned to Port Angeles Wednesday after two weeks with home folks.

Mable Williams is spending a few days with relatives in Blue Mountain.

Jack Hyde, grandson of Aaron Emery, was taken to Sequim last Thursday and placed in a doctor's care, who promised to have him about in a short time.

Mr. Emery has been quite poorly for some time now. To make it worse, Mrs. Emery is still with her brother in the Colville country, detained there by the snow-slides on the railroad.

Mr. and Mrs. Bert Jocelin and family and Charlie Machenheimer of Lost Mountain, spent last Wednesday with the Maybee's.

Miss Reba Busch, who spent the winter in California, returned home Tuesday.

DE FUCA

Mr. James Wooding returned Wednesday from Joyce where he and his wife have been visiting for several weeks. Mrs. Wooding will be home some time this week.

Mrs. Wm. Richards is spending a few days visiting her parents, Mr. and Mrs. Trahair, in Angeles.

Mr. N. Heuhslein, Jr., was a business visitor in Seattle last week.

Mr. Agnew and Mr. Heuhslein, Jr., attended the agricultural meeting at the Fairview school house last Friday evening.

Miss Etta Laurens celebrated her fourth birthday anniversary on the 25th, with a party for her playmates.

Mrs. Chambers and Miss Esther were visitors at the Richards home last Thursday afternoon.

Mr. and Mrs. Heuhslein were in Sequim last Tuesday visiting Mr. and Mrs. Chas. Lehman.

LOWER ELWHA

Another of the pleasant social events of the Valley took place on Monday evening of last week, when Mrs. Borgette entertained a number of her friends with a card party in honor of Mr. Borgette. One of the most pleasing features of the evening was the delicious two-course luncheon served by the hostess, who was ably assisted by Mrs. Lundquist. Miss Augusta Anderson and Mr. Pete Anderson were the winners of the award given in the card game.

Word was received last week from Cashmere concerning the safe arrival there of one of our former residents, Norman Beam, alias Skygack, alias Ignatz, who recently resigned his position of general manager of the Elwha Valley, and has accepted a position as chief pruner on a large fruit ranch in Eastern Washington.

Mr. Borgette returned to Bremerton last Tuesday after a visit of several days in the Valley.

Another industry has been added to the already large number of occupations of our part of the county. Mr. Earl Goodwin has purchased some forty head of sheep from Jay Gould and intends to herd them on his ranch here. The sheep were brought down last week. This may be the beginning of a great wool industry and we wish all possible success to Mr. Goodwin in his new enterprise.

Mr. and Mrs. Hartley Goodwin and Master Noble Goodwin spent last Sunday here.

Mr. and Mrs. Jack MacDonald were in town on Sunday.

Mr. and Mrs. Rasmussen and Mrs. Borgette motored to the city on Sunday.

Mr. Garrison returned to the Valley after his seige of sickness, during which time he stayed at Dry Creek.

MT. PLEASANT

Arthur Glass made a short trip to Snohomish last week to visit his mother, returning home Friday.

Perry Harrington left Monday for he has secured a job.

Mr. and Mrs. Ralph Krajewski and sister Mrs. Danes, visited in Angeles Tuesday and Wednesday.

Mr. and Mrs. C. E. Taft of Angeles arrived Wednesday to visit with relatives in this vicinity.

Miss Martha Dietsch, who was visiting in Angeles with her sister returned home Wednesday.

Mr. A. D. Willson and Harry Stiles of Angeles were Mt. Pleasant visitors Thursday.

The majority of our young folks attended the dance Saturday evening at Fairview, and report a good time.

Mr. and Mrs. A. H. Hall visited in Angeles Saturday and Sunday.

Miss Talimadge went to Blue Mountain Saturday evening to visit a few days before going to Angeles to take Teachers' examinations.

The Literary Society was well attended Thursday evening, and the program was fine. Ice cream and cake was served to all present. Next meeting we hope to have Mr. McWhorter, the county agriculturist, with us to give us a talk.

The Port Angeles Public Library Association will hold a whist tournament for the benefit of the library at the opera house the evening of March 13. Reserve this date and come out and help a most worthy cause.

Kippered Salmon and Smoked Halibut and Salmon. City Fish Market, Laurel street.

Highest prices paid for junk at L. Moen & Co., on corner of Front and Oak. Phone 430.

George O'Brien was down from Sequim today.

For new and second hand goods of all kinds go to McCarty & Hayne.

Cups and saucers, 5 cents, at Brewster's.

FOR RENT—5 room house, medium sized barn, lot 150x140, fifty fruit trees; also 50 quarts of canned fruit and jelly for sale. Mrs. J. A. Smith, 8th and Chambers. Phone X 151.

The Sanitary Store

We will give you more for your dollar, every day, than any place in town. A trial will convince.

Peninsular Trading Co.

LAURIDSEN BLDG.

Have a Chapless Winter!

Use Nyal's

Almond Cream

25c a bottle

MATHEWSON'S

DRUG STORE

Opera House Block Phone 28

Mrs. W. A. Stoval, teacher of piano. Phone X 86.

Papering and painting. C. R. Greaves. Phone N 102.

Seal-shipt oysters fresh every day at the City Fish Market.

L. Moen & Co., dealers in new and second-hand goods, corner of Front and Oak. Phone 430.

Clark Squire, of Seattle, has succeeded Emil Hurja, of Fairbanks, Alaska, as editor of the University of Washington Daily.

Two large signs have been placed above the door of the O. K. Tire Repair Shop. They denote the business of the new enterprise and will no doubt attract autoists and motorcyclists during the coming summer.

Rough Dry, 25 cents per dozen at Angeles Steam Laundry. Phone 10.

Mr. Arthur Dye of Seattle was the week-end guest of his sister, Mrs. C. I. Haswell.

Mrs. D. W. McAmis and children went up to Seattle Sunday to take care of Mrs. McAmis' mother, Mrs. Frank Wescott, who has been quite ill.

Wm. Richards, in town Monday, says the roads are still pretty bad between town and his place, about half way to Dungeness. He has lived here 15 years and has never before seen a time when he couldn't get around.

Ole Boe, who is looking after his deceased brother's estate at Royal, was in town a couple of days last week. Mr. Boe expects affairs to be settled up by early summer so he can return to his own home in British Columbia.

Special for Baby Week

Mrs. Clark, of the Sunset Studio,

Baby Photo Specialist of Port Angeles

—offers—

FREE OF CHARGE

—during—

"BABY WEEK"

MARCH 4 to 11

One tinted picture with each dozen photos

Schaible & Hutchinson

Announce the Removal of Their Jewelry Store to the Kuppler Block

where they occupy the south side of the store room in which Filion Brothers, the Tailors, are located.

Here they will be glad to meet all their old customers and many new ones.

CITY AND PERSONAL

Six rolls best toilet paper for 25 cents, at Brewster's.

E. F. Gierin is spending a few days in Seattle on business.

Mr. and Mrs. Miles Earles are comfortably settled in their new home at Joyce.

Mrs. Graybill has taken over the management of the Olympic hotel dining room.

Mr. C. E. Thomas of Bremerton spent the week-end in Angeles, the guest of T. T. Aldwell.

Miss Jolliette Glenn returned to Sequim the first of the week after spending the week-end at home.

Senator David Troy of Port Townsend was looking after his business interests in Angeles Monday.

E. E. Day left Port Angeles for Seattle Tuesday noon, where he will spend a few days on business.

Devere Butler was given a surprise party last Saturday evening by a merry company of girls and boys.

The Fortnightly Auction Club enjoyed a pleasant afternoon Tuesday with Mrs. Conrad Luppen as hostess.

The members of the Silent club are planning a St. Patrick's ball to be given at the Hotel Olympic March 17.

Mrs. J. B. Fleming was down town Monday for the first time in weeks, her invalid sister keeping her closely at home.

The Past Noble Grands of the lothemselves into a social club to meet cal Rebekah lodge have organized once a month.

Mr. and Mrs. Walter Ayden of Seattle were week-end house guests of Mr. and Mrs. J. L. Pegram of the Pioneer Electric Co.

The two days' old infant of Mr. and Mrs. J. P. Jensen died last Thursday and burial was at Ocean View cemetery Friday.

We are glad to report Antone Smith rapidly improving at the hospital where he has been the past week suffering from the grippe. He hopes to soon be back at his post of duty in the Wolten Grocery Co.'s store.

Mr. Earl Goodwin of the Lower Elwha intends to start a new industry out that way. He has purchased forty head of sheep from Jay Gould. This is the first time that sheep have been herded in the Elwha valley.

Mrs. Thomas Geisness' Sunday school class of girls and Mrs. I. E. Lonsdale's gave a very pretty George Washington party last Saturday afternoon at the home of Mrs. Geisness. Twenty-five children were present and they all had a lovely time.

Rev. C. E. Fulmer returned from Spokane Saturday morning, where he where he was called by the death of his brother, Prof. Elton Fulmer, state chemist, who was killed in a railroad accident ten days ago at Cheney, Washington, a suburb of Spokane.

The A. L. Johnson Co., general teamsters and movers, ave purchased a new one ton Kelly truck for their city work and put it into commission Monday of this week. It is painted yellow and created much talk when it was first brought up from the dock.

Mrs. Anna McNeill returned from Seattle Monday morning and is again in charge of the millinery department at the Leader, after spending a couple of months trimming and studying the new spring and summer styles under expert eastern trimmers and designers at the big wholesale houses. She invites your inspection of her goods.

A pain in the side or back that catches you when you straighten up calls for a rubbing application of BALLARD'S SNOW LINIMENT. It relaxes the contracted muscles and permits ordinary bodily motion without suffering or inconvenience. Price 25c, 50c and $1.00 per bottle. Sold by Mathewson Drug Co.

Six boxes of matches for 25 cents at Brewster's.

JOHN HALLAHAN & CO.
Dealers in
REAL ESTATE
Improved and Unimproved Farm Lands.
Logged off Lands
Timber Lands and City Property. We are especially well informed on property values. "Our Motto" is square, honest dealing. List your property with us.
First Street, near City Hall
PORT ANGELES

Mrs. S. F. Phelps was the honor guest at her own birthday party, planned and most successfully carried out by her grandson, Master Redick Phelps, last Wednesday evening, February 23. It was a complete surprise to Mrs. Phelps, who had entirely forgotten that it was her 72nd birthday anniversary, but Redick had not, and with the assistance of the housekeeper, everything was prepared in readiness for the guests, who numbered Mr. and Mrs. Mason, Mr. and Mrs. R. D. Willson, Mr. and Mrs C. P. Brown, Mr. and Mrs. Benj. Phillips and Mrs. Phillips, Sr. A very pleasant evening was enjoyed with music, delicious refreshments and a general good time. In departing the guests expressed the wish that Mrs. Phelps and her thoughtful grandson might enjoy many more happy birthdays together.

In response to an invitation from the committee in charge of the revival meetings now being held in the opera house, the Eastern Star chapter, at its regular meeting last Saturday night, decided to accept the invitation to attend one of the meetings in a body and the date was set for Sunday evening, March 12. All members who wish to attend are requested to be at the Masonic Hall at 7:30 p. m.

John Hallahan, former county assessor, has opened up a real estate office on First street near the City Hall and is prepared to list all kinds of improved and unimproved farm lands. Mr. Hallahan's long experience as assessor makes him especially well informed on property values throughout the county and he will be able to give the prospective buyer much valuable information.

R. J. Thompson, proprietor of the St. Francis hotel, passed away Tuesday morning after a lingering illness of over two years duration. Mr. Johnson has been a resident of Port Angeles since 1914, coming here from Victoria where he operated the Portland House. He leaves a wife and one child. The funeral will be conducted by Rev. Stephen Smith at the Fulmer chapel this afternoon at three o'clock.

Another pleasant social evening was enjoyed by the Not-So-Old club at the Olympic hotel Monday. Dancing furnished the evening's entertainment till midnight when refreshments were served. The next party will be March 13 at the Olympic Hotel.

Mr. and Mrs. B. McNutt entertained with a supper at their home for Carvel McNutt. Those present were: Mr. and Mrs. J. O. Morse, Miss Black, Mrs Black, Cecil McNutt, Mr. and Mrs. H. McNutt.

Schaible & Hutchinson will be glad to see all their old customers at their new quarters in the Kuppler building on Laurel street.

John Earles, who has been one of the employees at the big Earles mill, left last week for San Francisco to seek his fortune in the sunny south.

Everything in Jewelry, silverware, and cut glass at Schaible &Hutchinson's. The Kuppler building on Laurel street.

All Odd Fellows and Rebekahs are requested to meet at the hall on Sunday evening, March 5, at 7 p. m.

You never bought dishes at as low a price as Brewster & Co. are offering them. See their window.

Judge J. J. McClinton has been in Angeles this week looking after his business interests.

Miss English has been enjoying a visit this week from a young lady friend of Seattle.

J. W. Caven, the plummer, intends to open a hardware store in the building just vacated by Schiable & Hutchinson.

St. Andrew's guild meets with Mrs. Walter Taylor Wednesday, March 4.

Mr. J. Hammer and son of Spokane are visiting with Fred Kaller and family.

J. Westfall left Saturday for Vancouver and other points in British Columbia.

Contractor Harry Cotton made a hurried business trip to Seattle last Saturday.

Mr. and Mrs. Peter Chambers are visiting in Seattle, going up last Saturday.

Mrs. Hall of Tacoma is visiting with her daughter Mrs. C. E. Scott.

Mrs. George Benson is visiting friends and relatives in Seattle.

Mrs. D. E. Zent is visiting in Seattle and Tacoma this week.

For Garden Tools of all kinds go to McCarty & Hayne.

Plates, 5 cents, at Brewster's.

You are cordially invited to call and see the Beautiful
New Spring and Summer Styles of the
Victor Ladies Tailoring Company
CHICAGO

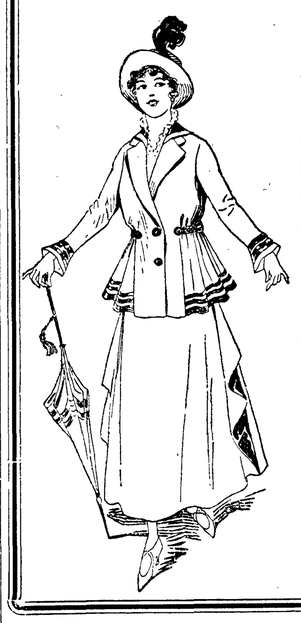

who make a specialty of Women's High Class Ready-to-Measure Suits, Coats, Dresses and Skirts made As You Want Them according to your measurements to fit your figure Stylishly, in any style and material of your selection or of your own material.

Also a complete line of Ready-to-Wear Coats, Dresses, Waists, Petticoats, Misses's and Children's Cloaks, Dresses, etc.

Mrs. Lillian Wright

PHONE 80
Agent for
Prompt Service, Perfect Fit, and Satisfaction Guaranteed and Prices Always the Lowest.

The Phelps Dry Goods and Millinery house is undergoing improvements this week. The millinery department is to be moved down staris in the rear of the store. The former office has been very much enlarged and is being converted into a very handsome and artistic display room for the millinery, while a new work room is being constructed at the back. Both rooms are well lighted and will make a splendid addition to the store. The millinery department is in charge of Mrs. C. Salisbury, an expert eastern milliner of many years experience in the large city stores. She comes to the Phelps store with the best of recommendations. The balcony of the store will be reserved entirely for suits, dresses and coats and the suit department on the lower floor will be utilized as a silk department. The store is to take on real citified airs and the two clerks in charge, Mrs. Brown and Mrs. Porter, will be found most gracious and obliging while the new milliner is sure to please. The remodeling of the building is being done under the supervision of Mrs. Hugh Phelps.

THE KLAHHANE CLUB

The second Mystery Walk will be taken this week Saturday, leaving at 9:00 a. m. While three or four places have been suggested, it is likely the destination chosen will be the Elwha power plant and state fish hatchery.

It will pay you to carefully read the exceptional shoe values Jensen, the shoeman is offering in his ad. this week.

SUMMONS BY PUBLICATION
No. 3393.

In the Superior Court of the State of Washington, for Clallam county.

Lucy Ann Orr, Plaintiff, vs. Wilfrid A. Tooth and Elizabeth W. Tooth, husband and wife, Defendants.

The State of Washington to the said Wilfrid A. Tooth and Elizabeth W. Tooth, husband and wife, Defendants:

You and each of you, are hereby summoned and required to appear within sixty (60) days after the date of the first publication of this summons, to-wit: within sixty (60) days after the 1st day of March, 1916, and defend the above entitled action in the court aforesaid, and answer the complaint of the plaintiff, and serve a copy of your answer upon the undersigned attorney for said plaintiff, at this office at the address below stated: and in case of your failure so to do, judgment will be rendered **against you, and each of you,** according to the demand of the complaint, which has been filed with the clerk of said court.

The above entitled action is brought for the purpose of foreclosing a certain real estate mortgage, bearing date the 22nd day of May, 1914, made, executed and delivered by the above named defendants, Wilfrid A. Tooth and Elizabeth W. Tooth, husband and wife, to the above named plaintiff, Lucy Ann Orr, on the following described property, located and being in Clallam county, State of Washington, and more particularly described as follows, to-wit:

Lot Six (6), in block Four (4), of Puget Sound Co-operative Colony's Subdivision to the Townsite of Port Angeles, Clallam county, Washington.

And also for the purpose of foreclosing all the right, title, claim or interest of each of said Defendants herein, in and to said mortgaged premises or any part thereof.

Date of first publication, March 1st, 1916.

JAMES STEWART,
Attorney for Plaintiff.
Office and Post Office address: 105½ Front street, Port Angeles, Clallam County, Washington.

The 53rd anniversary of the General Lodge K. of P. and also the 25th anniversary of the local lodge, Gate City No. 65, K. of P. was celebrated in I. O. O. F. hall Friday evening February 25th, by a ball and banquet. The brothers and their families began to gather about 8 o'clock, and card playing and a social time was indulged in until 9 o'clock when the orchestra with Mrs. Mason at the piano and Mr. Theo. Jensen at the violin. started the dance. At 11 o'clock Brother A. A. Smith of the local lodge and also a charter member, gave an interesting address on the history of Gate city Lodge No. 65. Of the large number of charter members of 25 years ago only 7 reained. After the address the Pythian Sisters announced the banuet ready and about 150 partook of a most delicious spread, such as only ladies like Mrs. Rose Littleton and Mrs. E. R. Gehrke could give. Too much praise cannot be given the Pythian Sisters for the royal manner in which they treated the guests. Everyone voted it one of the most successful and delightful entertainments the local lodge ever gave. Many visiting members and families from out of town were present.

See our big line of porcelain and granite cooking utensils at lowest prices. L. Moen & Co. Phone 430.

Port Angeles COMMISSION CO.

Phone 15

LARGEST WHOLESALE HOUSE ON THE OLYMPIC PENINSULA SELLING DIRECT TO THE CONSUMER

WE CAN HELP YOU TO SAVE MONEY BY BUYING YOUR GROCERIES FROM US FOR CASH AT THESE PRICES.

8 bars Beat-em-all Soap	.25
13 large Bars Ivory Soap	1.00
20 lbs. Good Japan Rice	1.00
5 lbs. Dandy Bulk Coffee	1.00
5 lbs. Sea Shell Macaroni	.25
50 lb. Sack Snow White Flour	1.40
50 lb. sack Ideal Flour	1.40
50 lb. sack Hammond's Best Flour	1.40
50 lb. sack Dairy Salt	.65
1 lb. can Pacco Coffee	.35
3 lb. can Pacco Coffee	1.00
5 lb. can Pacco Coffee	1.50
Strictly Fresh Ranch Eggs, doz.	.30
2 lbs. Fancy Creamery Butter	.65
3 cans Peas or String Beans	.25

ORIGINATORS AND MAINTAINERS OF LOW PRICES

P. A. COMMISSION CO.

Talks on Thrift

Thrift Campaign Series

LENDING THE BANK'S MONEY

If the bank confined itself to receiving money offered for deposit and paying it out again on checks, it would render a very great and necessary service to the individual and the community, but it would soon cease because the life blood of all business (profits) would be lacking. The operation of a bank is expensive, and to hire clerks, pay rent, buy stationery and build vaults, merely to protect money and handle checking accounts without some source of income, would prove a costly undertaking.

Therefore the bank must seek some steady source of revenue, and finds it in lending the money of its stockholders and depositors to those who can use more than they have, and are willing to pay for the accommodation. And only as it loans its funds, and gets them back with interest can it long operate as a going concern.

The peculiar fact of the matter is that a dollar in the bank will do as much work as from four to five dollars elsewhere. In a technical sense the banker does not loan money, but credit. He does not want your money to loan, but to use as a basis of credit, and one dollar to him is as good as four for business purposes. This may seem an impossible proposition. Let us prove it.

Experience has proven that everybody does not want all their money at the same time. If one hundred people were each to deposit one hundred dollars in a bank, the bank could safely assume that not over one-quarter of them would call for their money at one time. As a matter of fact, less than fifteen per cent would do so; therefore, if out of every dollar deposited, the banker keeps fifteen cents in money, he can meet every ordinary demand for cash. When an unusual call arises, it is called a "bank run," which merely means that more than the usual number of people are demanding their money at one time.

Working on this theory, the banker does not, out of the hundred dollars you deposit, lend, let us say, ninety; he puts the hundred in his vault(in his reserve) and discounts the notes of his costumers placing the proceeds to their credit, against which they can check, the same as if they had deposited averages, and seldom does this law fail him, for as long as he has a certain percentage of his obligations in cash, or quickly available, he is safe. (The amount of reserve money varies, in no case being legally required to be more than 18 per cent of the deposits.)

If, therefore, the banker with one dollar in money can lend ten in credit, when you hold back the ten, you deprive the community of the hundred in credit. The banker is a credit alchemist, making one dollar do the work of many, and you owe it to him, to yourself and to your community to make the credit structure as big and as strong as possible. as possible.

The place for every dollar that you do not need for your daily necessities is in the bank, for the bank will not only protect it against fire and thieves, pay it back on demand, but by the alchemistic process known only to banking, turn it into ten credit dollars, which are as effective in the business world as money dollars and cheaper. This is the bank's greatest service to the community and to you.

PORT ANGELES TRUST
& SAVINGS BANK

Two antiquated old frogs sat on a log and croaked hard times. Presently two young frogs saw their opportunity and jumping up on the log began to advertise at such attractive prices that the old frogs were pushed into the water, while the young frogs were busy as bees all day long merrily croaking, "It pays to advertise.

HERBINE cures constipation and re-establishes regular bowel movements. Price 50c. Sold by Mathewson Drug Co.

The Palace Bakery

IS ONE OF THE BEST FRIENDS THE BUSY, HARD-WORKING HOUSE WIVES OF THIS COMMUNITY HAVE. THE BREAD, THE CAKES, THE COOKIES, THE PIES, ETC., ARE ALL MADE FROM THE BEST OF MATERIALS AND WILL BE FOUND SWEET AND WHOLESOME.

Cleanliness with Pure Food Materials is Our Watchword

O. V. BROCHMANN, PROPRIETOR

PHONE 272 ELLINGER & WIRGES

The Columbia Market

PEOPLES' WHARF, LAUREL STREET

"ALWAYS CLEAN"

Satisfied customers are what we want and our aim is to please all and give good service, hence we handle nothing but the BEST IN MEATS. Our prices are always fair and consistent with good business.

HOME MADE SAUSAGE A SPECIALTY

FRESH SMOKED AND SALT MEATS

Wolten Grocery Co.
Distributors

BACHELORS FORMING TRENCH LINE BRIGADES

Some time ago a man who has traveled much, dropped in on Port Angeles for a short visit and happened to have a small amount of business to transact in the court house. It has been found out since that he came here for the sole purpose of securing a divorce from his wife, who lived in Illinois. He looked the court house records over and declared that Port Angeles was a second Reno, Nevada. (The town that holds the world's record for divorce suits, and which is situated on the edge of the Smoke Creek desert.)

Not long afterward a woman came here from Boston (the town that is noted for its great number of old maids), and she claimed that she was looking for a husband, in other words she wanted a man—a real rough and ready Western Man.

She said that there were few Men in the Eastern states, and from this we infer the idea that the men must have less time for women back there than they have out here, where things are still in the making. That particular woman found a man and went away happy, indeed. She said she was lucky, because they didn't know what a real westerner was in Boston.

But times change, and the west that is still in the making, in certain lines, is losing one of them, the main one, and that is the art of marrying. We may have pretty girls. We may have handsome men. But at the rate Bachelors' clubs are forming in this county, there is no doubt that our of the ranks is diminishing. They, the girls, must all be going to Boston, and maybe all the men will take this tip and beat it for Reno. Lots of "widows" there.

And now to get down to the real subject, which is the story of the Bachelors' clubs that are forming into first line trench brigades. This is Leap Year, and it is having its effect on the poor man. We know that right now the men are yelling for more Bachelors' clubs. We don't know what the women are doing about it or what they are going to do, but, as noted in the following annonymous article, they won't have much chance if they don't hurry up. What the men really need, is a matrimonial agency and not a Bachelors' club, although as some of the familiar names come to light, we think some of them are a little too young to flirt around the matrimonial door.

The following article is from the Lower Elwha and conveys the ideas of the bachelors there.

"If the promoter of the Eden Valley Bachelors' club should care for a further opportunity to develop his ability as an organizer, he will find ample material with which to work among the residents of our own valley. We have among us a group of the most industrious, most amicable, most "independent" and best looking bachelors to be found in any community. Should it become necessary for a union for mutual aid and protection against any designing foe, a stronger league could not be desired than one formed by our men.

"But unlike the Eden Valley bachelors, those of the lower Elwha have had no occasion to take such drastic measures, as the absence of the gentler sex in the valley has long been an accepted situation, a fact which has established a feeling of perfect security among the bachelors here. Protection! Can anyone imagine a stronger league than one which might be formed, should the occasion arise, with the following members: Gus Anderson, Curly Workmen, Charles Singhose, John Delaney, John Lindquist, Herb Garrison, Victor Ridley, Mr. Rover, and several others who might be counted as having a right to membership, namely: Walter Rasmussen, Clyde Goodwin, Charles Dougherty, Earl Goodwin, John Dougherty, Henry Mack and Mr. Dean."

Kinberg Studio

Opera House Block

Hours 9 to 5.
Sundays by appoinement

NOTICE OF SHERIFF'S SALE OF REAL ESTATE
Under Special Execution.
Cause No. 58905.
In the Superior Court of the State of Washington, for King County.
Louis H. Hensen, Plaintiff, vs. H. St. John Dix and W. H. Peter, Defendants.

Under and by virtue of a special execution issued out of and under the seal of the Superior Court of the State of Washington, in and for said county, on the 20th day of November, 1913, upon a judgment rendered in said court on the 30th day of July, 1908, in favor of Louis H. Hensen, and against W. H. Peter, for the sum of ($500.00) Five Hundred Dollars, together with attorney's fees, interest, costs and increased costs, and to me directed and delivered, commanding me to sell the following described property to satisfy said judgment, to-wit:

Lots 11 and 12, block 53, townsite of Port Angeles, Washington; lots 2, 3 and 4, Section 22, township 30, range 2; north half of the SE¼ of the NE¼ section 20, township 30, range 2; lot 4, section 27, township 30, range 3; W½ of SW¼ section 23, township 30, range 4; lots 2, 3 and 4, section 22, township 30, range 4; lots 3 and 4, section 6, township 30, range 4; W½ of NE¼ section 8, township 30, range 4; lot 2, section 7, township 30, range 4; and all that part of the SE¼ of the SW¼ of section 6, township 30, range 4, situated north of the said lot numbered 2.

Notice is hereby given, that on Saturday, the 11th day of March, 1916, at 10 o'clock in the forenoon of said day, I will sell the above described property, or so much thereof as may be necessary to satisfy said judgment, together with attorney's fees, interest, costs and increased costs, in all amounting to the sum of ($835.50-100) Eight Hundred and Thirty-five and 50-100 Dollars.

Said sale will take place at the front door of the Court House at Port Angeles, in Clallam County, and State, and will be at public auction, for cash in hand to the highest and best bidder.

Dated at Port Angeles, Washington, this 8th day of February, 1916.

HARRY C. BISHOP,
Sheriff of Clallam Co.

McBurney & O'Conner, Attorneys for plaintiff, Hoge Bldg., Seattle Washington.

Date of first publication, February 9th, 1916.

ORDER FIXING TIME TO HEAR FINAL ACCOUNT AND TO SHOW CAUSE WHY DISTRIBUTION SHOULD NOT BE MADE.
No. 562.
In the Superior Court of the State of Washington, in the County of Clallam.
In Probate.
In the Matter of the Estate of John Varnberg, Deceased.

Andrew Chilberg, Administrator of the estate of John Varnberg, deceased, having filed in this court his final account and petition setting forth that said estate is now in a condition to be closed and is ready for distribution of the residue thereof among the persons entitled by law thereto, and it appearing to the court that said petition sets forth facts sufficient to authorize a distribution of the residue of said estate:

It is therefore ordered by the court that all persons interested in the estate of the said John Varnberg, deceased, be and appear before the said Superior court of Clallam county, State of Washington, at the court room of the Probate Department of said court, on the 2nd day of March, 1916, at the hour of 9:00 o'clock a. m. of said day, then and there to show cause, if any they have, why said final account should not be allowed and an order of distribution be made of the residue of said estate among the heirs and persons in said petition mentioned, according to law.

It is further ordered, that a copy of this order be posted in three of the most public places in Clallam county for a period of four weeks prior to said hearing, and published once a week for four consecutive weeks before the said 2nd day of March, 1916, in a newspaper printed and published in said Clallam county and of general circulation therein.

Done in open court this 1st day of February, 1916.

JOHN M. RALSTON,
Judge.

State of Washington, County of Clallam, ss.

I, A. J. Cosser, County Clerk of Clallam county and ex-officio clerk of the Superior court of the State of Washington, for the county of Clallam do hereby certify that the foregoing is a full, true and correct copy of an original order to show cause, made by said Court on the 1st day of February, 1916, in the matter of the estate of John Varnberg, deceased.

Witness my hand and the seal of said court this 1st day of February, 1916.

A. J. COSSER,
Clerk.
By K. O. White,
Deputy Clerk

The Fitzgerald Market

OPPOSITE ANGELES HOTEL

Old Reliable Market

GOOD MEATS, LOW PRICES AND SQUARE DEALING

YOUR PATRONAGE IS SOLICITED

James Fitzgerald

FOUNDATION STONES IN THIS BANK'S SUCCESS

EQUAL TREATMENT TO ALL | FAIR INTEREST | COURTESY | LARGE SURPLUS
SAFETY | PERSONAL ATTENTION | CONSERVATIVE MANAGEMENT
CAREFUL LOANS | ENTERPRISING SERVICE | MODERN SAFEGUARDS

THE PROGRESSIVE MANAGEMENT of this bank is proud of the fact that it is founded on certain STRONG FOUNDATION STONES, some of which the artist has drawn here. Our endeavor is to treat ALL CLASSES ALIKE with banking EFFICIENCY and SAFETY. We try to lend money on all DESERVING ENTERPRISES and extend FINANCIAL SERVICE of ALL KINDS to the business men of this territory. We are glad to do business here.

Bank of Clallam County

PORT ANGELES, WASHINGTON

Smith & Webster, Printers, can turn your job printing out on time, and it will be of the right kind. Phone 42 or 44.

PHONES: SHOP 241, RES. 132

AUG. SWANSON
BLACKSMITH

AGRICULTURAL IMPLEMENTS

WAGONS, BUGGIES AND VEHICLES

GATE CITY MACHINE SHOP

Machenheimer Bros., Props.

14 YEARS MACHINIST WITH PUGET SOUND MILLS & TIMBER COMPANY

Does all kinds of repair work and carries a full line of shafting and mill supplies.

BOILER WORK A SPECIALTY

ALL KINDS HYDRAULIC PRESS WORK

A 6-FOOT PLANER, 20x20 IN.

FIRE AUTOMOBILE PLATE GLASS

INSURANCE

These Companies pay 100 cents on the dollar:

PHOENIX of Hartford
ST. PAUL FIRE & MARINE
EQUITABLE FIRE & MARINE
LLOYDS PLATE GLASS INS. CO.

Ask us for rates.

DAVIS & WOODS
PORT ANGELES, WN.

Phone 229. Established 1907

Seattle Steamers

SOL DUC
Seattle, Port Townsend, Port Angeles, Victoria, B. C., Dungeness and Port Williams

Daily—

Leave Seattle	12:00 midn't
Leave Pt. Townsend	2:30 a.m.
Leave Pt. Williams	4:15 a.m.
Leave Dungeness	4:45 a.m.
Arrive Pt. Angeles	6:30 a.m.
Leave Pt. Angeles	7:30 a.m.
Arrive Victoria	9:00 a.m.
Leave Victoria	11:30 a.m.
Leave Pt. Angeles	2:00 p.m.
Leave Dungeness	3:30 p.m.
Leave Pt. Williams	4:00 p.m.
Leave Pt. Townsend	5:30 p.m.
Arrive Seattle	8:30 p.m.

Leaves Seattle daily at midnight.
Does not go to Victoria on Sunday.

S. S. WAIALEALE
Seattle, Port Angeles, Port Crescent Route

Leaves Seattle Monday, Wednesday and Friday at Midnight

Leave Seattle	12:00 midn't
Leave Pt. Townsend	6:00 a.m.
Leave Port Williams	7:30 a.m.
Leave Dungeness	8:30 a.m.
Leave Port Angeles	10:45 a.m.
Leave Port Crescent	2:00 p.m.
Arrive Clallam Bay	5:00 p.m.
Leave Clallam Bay	5:00 p.m.
Leave Pt. Crescent	8:00 p.m.
Leave Port Angeles	5:00 a.m.
Leave Dungeness	6:45 a.m.
Leave Pt. Williams	7:30 a.m.
Leave Pt. Townsend	10:00 a.m.
Arrive Seattle	2:30 p.m.

NOTE—Leaves Seattle Monday, Wednesday, Friday. Leaves Port Angeles Sunday, Wednesday and Friday. Westbound is out of Seattle. Eastbound is toward Seattle.

S. S. BELLINGHAM
Seattle, Port Angeles, Port Crescent, Neah Bay Route

Leaves Seattle Sunday, Tuesday, and Thursday at Midnight.

Leave Seattle	12:00 midn't
Leave Pt. Townsend	6:00 a.m.
Leave Pt. Williams	7:30 a.m.
Leave Dungeness	8:30 a.m.
Leave Port Angeles	10:45 a.m.
Leave Pt. Crescent	2:00 p.m.
Leave *Gettysburg	2:30 p.m.
Leave *Twin	3:30 p.m.
Leave *Pysht	3:30 p.m.
Leave Clallam	5:00 p.m.
Leave *West Clallam	6:00 p.m.
Arrive Neah Bay	7:00 p.m.
Leave Neah Bay	7:05 p.m.
Leave Clallam	9:00 p.m.
Leave Pt. Crescent	1:00 a.m.
Leave Port Angeles	5:00 a.m.
Leave Dungeness	6:45 a.m.
Leave Port Williams	7:30 a.m
Leave Pt. Townsend	10:00 a.m.
Arrive Seattle	2:30 p.m.

Steamers and Schedule Subject to Change Without Notice

Points marked * are boat landings and passengers for these points must make their own arrangements for landing and assume all risk and liability in making such landing. The steamer's passenger rate does not include boat landing charges.

R. H. CALLARMAN
Agent
People's Wharf Co.
Phone 2. Res. Phone R-177

PROFESSIONAL COLUMN

J. E. Cochran Frank L. Plummer

COCHRAN & PLUMMER

Attorney-at law

Warren Morse Bldg. Rooms 110-111
OFFICE PHONE 115
Port Angeles, Washington

JAMES STEWART

Attorney-at-law

Office on Front street

Port Angeles, Washington.

J. W. Lindsay James W. Redden

LINDSAY & REDDEN

LAWYERS

204-5-6 Kuppler Building
Port Angeles, Washington

Sanford C. Rose Jas. G. McClinton

McCLINTON & ROSE

Attorneys-at-law
KUPPLER BUILDING
Port Angeles, Washington

PHONE X297.

DR. H. M. BROCK

DENTIST

202 Kuppler Bldg. Port Angeles.

KRYPTOK LENSES

F. E. WARNER

OPTOMETRIST

Rooms 122, 123
WARREN MORSE BLDG.
Port Angeles, Washington

FULMER UNDERTAKING COMPANY

LADY ASSISTANTS

Fourth Street, near Laurel. Phone 74

McKEE & LaFLOWER

FUNERAL DIRECTORS
AND EMBALMERS

PHONES:
La Flower 108—McKee 105
LADY ATTENDANTS

JOHNSON & BORK

HOUSE, SIGN AND
DECORATIVE
PAINTERS

Dealers in Paints, Oils & Wall Papers

Shop and Warerooms, corner
of Front & Lincoln streets.

PHONE 18 P. O. BOX 397

Henry C. Hansen

Sheet Metal Works

ALL KINDS OF TIN WORK AND
WORK IN SHEET IRON
AND SHEET COPPER

Gravel Roofs, Galvanized Iron Cornice, Skylights, Tanks, Smoke Stacks.

PHONE X70
FIFTH STREET BETWEEN
EUNICE AND ALBERT

AUCTIONEER

11 YEARS EXPERIENCE IN SELLING REAL-ESTATE, LIVE STOCK, HOUSEHOLD GOODS, MERCHANDISE, ETC.

Bills dictated free of charge. Only Licensed auctioneer in Clallam County.

J. D. O'CONNOR

Ladies, send your laundry to be Rough Dried at the Angeles Steam Laundry are always satisfied. Look at the prices—twenty-five cents per dozen. Phone 10.

Weeks Abstract Co.

PORT ANGELES, WASH.

All the Records of Clallam County are in our Office.

Our Patent Card System assures information accurate, up to the hour and ready for use.

ABSTRACTS OF TITLE PREPARED OR CONTINUED TO DATE.

ALL DEALINGS CONFIDENTIAL.

QUICK RELIABLE WORK BLUE PRINTS AND MAPS

Ordinance No. 537

An Ordinance authorizing the issuance and sale of Local Improvement Bonds against the special fund of Local Improvement District No. 37, to pay the cost and expense of the improvement made in said district under Ordinance No. 502, approved June 8th, 1915; fixing the date of the issuance of said bonds and the rate of interest thereon.

The City Council of the City of Port Angeles do ordain as follows:

Section 1. That the Mayor and City Clerk of the City of Port Angeles be and they are hereby authorized and directed to issue and sell Local Improvement Bonds against the special fund of Local Improvement District No. 37, and against the property assessed therefor within said district, all in accordance with said Ordinance No. 502, creating said district and ordering the improvement made therein, entitled "An ordinance ordering the construction of lateral sewers in and along the alleys running between Fourth and Fifth streets; between Fifth and Sixth streets; between Sixth and Seventh streets and between Seventh and Eighth streets; all sewers to run from 250 feet west of Cherry street to Lincoln street; creating a local improvement district therefor and providing a special fund for payment of said improvements by special assessments upon the property within the district and the Mode of Payments by bonds," approved June 8th, 1915; and against the special fund of said district, as provided by law, and the ordinances of said City of Port Angeles, in the sum of ($5881.-40) Five Thousand Eight Hundred Eighty One and 40-100 dollars.

Section 2. That said bonds shall be made payable within seven years from the date of their issuance in five equal annual payments or installments, and shall bear interest at the rate of seven (7) per cent per annum, payable annually, and said bonds shall be issued in denominations of one hundred dollars each, except Bond No. 1, thereof, which shall be of the denomination of Eighty-one and 40-100 Dollars and they shall be numbered from No. 1 each, upwards, consecutively, and each of said bonds shall have attached thereto interest coupons for each interest payment, and each such bond and coupon shall be signed by the Mayor and attested by the City Clerk, who shall affix the seal of the city to each of said bonds; provided that said coupons, in lieu of being so signed shall have the fac-simile of the signatures of the Mayor and Clerk, printed thereon, and each such bond shall refer to the improvement and the ordinance ordering said improvement to pay for which said bonds shall be issued and each such bonds shall provide and state that the principal sum therein named with the interest thereon shall be payable only out of the special fund created for the payment of the cost and expense of said improvement, and that no other fund of the city of Port Angeles shall ever be liable therefor.

Section 3. That the form and mode of the issuance and of the execution of said bonds shall be as prescribed by the laws of the State of Washington and of the ordinances of the City of Port Angeles as in such case made and provided, and that said bonds, when so lawfully executed and issued, shall be placed in the custody of the City Treasurer and by him delivered to the purchaser or purchasers, upon receipt by him of the amount contracted to be paid for the same, not less than their par value.

Section 4. Said bonds or any of them may be sold or exchanged for the warrants issued, in payments for the improvement for which they were issued or they may be sold to any purchaser for cash at not less than their par value with accrued interest and the proceeds thereof shall be applied to the payment of the cost and expense of said improvement.

Section 5. That said bonds shall be dated the 1st day of March, 1916.

Section 6. This ordinance shall take effect and be in force from and after five days after the lawful publication thereof.

Passed February 29th, 1916.
Approved March 1st, 1916.
Published March 1st, 1916.

E. J. WALTON,
Mayor.

Attest: J. L. BEAM, City Clerk.

Ordinance No. 538

An Ordinance authorizing the issuance and sale of Local Improvement Bonds against the special fund of Local Improvement District No. 38 to pay the cost and expense of the improvement made in said district under Ordinance No. 508, approved August 24th, 1915, fixing the date of the issuance of said bonds and the rate of interest thereon.

The City Council of the City of Port Angeles do ordain as follows:

Section 1. That the Mayor and City Clerk of the City of Port Angeles be and they are hereby authorized and directed to issue and sell Local Improvement bonds against the special fund of Local Improvement District No. 38, and against the property assessed therefor within said district in accordance with the said Ordinance No. 508, creating said district, and ordering said improvement, entitled "An ordinance providing for the construction of lateral sewers in and along the alleys running through Blocks 35 and 36 of Norman R. Smith's Subdivision of the Townsite of Port Angeles from 250 feet west from the west line of Eunice street to a connection with the Trunk sewer on Francis street; and a lateral sewer to be constructed in and along Caroline street from Eunice street to connect with the trunk sewer on Francis street to accommodate Block 33 of said subdivision of said townsite, all in the City of Port Angeles, creating a local improvement district therefor and providing for a special fund for the district and for the mode of payment," approved August 24th, 1915, and against the special fund of said district, as provided by law and the ordinances of said city in the sum of One Thousand One Hundred Fifty one and 29-100 Dollars ($1151.29).

Section 2. That said bonds shall be made payable in seven years from the date of their issuance in five equal annual installments, with interest thereon at the rate of (7) seven per cent per annum, said interest payable annually, and said bonds shall be issued in denominations of one hundred dollars each, excepting the first bond which shall be issued in the sum of Fifty-one and 29-100 Dollars ($51.29), and they shall be numbered from No. 1 upwards, consecutively, and each said bonds and coupons may be signed by the Mayor and attested by the Clerk; provided, however, said coupons, in lieu of being so signed, may have printed on each of said coupons the fac-simile signatures of the Mayor and Clerk and each said bond shall refer to the improvement to pay for which said bonds shall be issued and to the ordinance ordering said improvement, and each said bonds shall state that the principal sum named therein with the interest thereon shall be paid out of the local improvement special fund created for the payment of the cost and expense of such improvement and not otherwise and that they shall never become a liability against the city of Port Angeles.

Section 3. That the mode, form and manner of the execution of said bonds shall be as prescribed by the laws of the State of Washington and of the ordinances of the City of Port Angeles, and they shall be dated March 1, 1916, and thereupon they shall be delivered into the custody of the City Treasurer and be by him delivered to the purchaser or purchasers upon the receipt of the amount to be paid therefor or he may exchange them for warrants issued to the contractor for costs and expenses of said improvement or for overhead expenses, at not less than their par value.

Section 4. The said bonds may be sold to the contractors of said improvement in payment therefor or may be sold for cash to any purchaser in the manner prescribed therein and the proceeds thereof shall be applied in payment of the cost and expenses of said improvement; and said bonds shall not be issued in any amount in excess of said costs and expenses of said improvements.

Section 5. All ordinances and parts of ordinances in conflict with this ordinance are hereby repealed.

Section 6. This ordinance shall take effect and be in force from and after five days after its lawful publication.

E. J. WALTON,
Mayor.

Attest: J. L. BEAM, City Clerk.
Passed February 29th, 1916.
Approved March 1st, 1916.
Published March 1st, 1916.

Ordinance No. 536

An Ordinance authorizing the issuance and sale of Local Improvement bonds against the special fund of Local Improvement District No. 22, to the cost and expense of the improvement made in said district under Ordinance No. 461, approved August 5th, 1914; fixing the date of the issue of said bonds and the rate of their interest.

The City Council of the City of Port Angeles do ordain as follows:

Section 1. That the mayor and City Clerk of the City of Port Angeles be and they are hereby authorized and directed to issue and sell Local Improvement bonds against the special fund of Local Improvement District No. 22, and against the property assessed therefor within said district, all in accordance with Ordinance No. 461, creating said district and ordering the improvements made therein, entitled "An ordinance providing for the improvement of Peabody street from the south line of Victoria street to Broadway, in the City of Port Angeles, creating the local improvement district therefor, and that payment for said improvement be made by the Mode of Payment by bonds," approved August 5th, 1914, and against the special fund of said district, as provided by law and the ordinances of said city of Port Angeles, in the sum of Four Thousand Sixty-two and 92-100 Dollars ($4062.92).

Section 2. That said bonds shall be made payable within twelve years from the date of the issuance thereof in ten equal annual installments and bear interest at the rate of (7) seven per cent per annum, payable annually and said bonds shall be issued in denominations of one hundred dollars each, except Bond No. 1 thereof shall be of the denomination of ($62.92) Sixty-two and 92-100 Dollars, and they shall be numbered from No. 1 upwards, consecutively, and each of said bonds shall have attached thereto interest coupons for each interest payments, and each bond and coupon shall be signed by the Mayor and attested by the City Clerk, who shall also affix the seal of the city to each of said bonds; provided that said coupons, in lieu of being so signed as aforesaid may have the signatures of the Mayor and Clerk in fac-simile, printed thereon and each bond shall refer to the improvement and the ordinance ordering said improvement to pay for which said bonds shall be issued and each said bonds shall provide and state that the principal sum therein named with the interest coupon, shall be payable only out of the local improvement special fund created for the payment of the cost and expense of said improvement and that no other fund of the city shall be liable therefor.

Section 3. That the form and mode of issuance and the execution of said bonds shall be as prescribed by the laws of the State of Washington and the ordinances of the city as in such case made and provided; that said bonds when lawfully executed shall be placed in the custody of the City Treasurer and by him delivered to the purchaser or purchasers upon the receipt by him of the amount contracted to be paid for the same but for not less than their par value.

Section 4. Said bonds or any of them may be sold or exchanged for the warrants issued in payments for the improvement for which they were issued, or they may be sold to any purchaser for cash, at not less than their par value with accrued interest and the proceeds thereof shall be applied to the payment of the cost and expense of said improvement.

Section 5. Said bonds shall be dated the 17th day of February A. D. 1916.

Section 6. All ordinances or parts of ordinances in conflict with this ordinance are hereby repealed.

Section 7. This ordinance shall take effect and be in force from and after five days after its lawful publication.

E. J. WALTON,
Mayor.

Attest: J. L. BEAM, City Clerk.
Passed February 29th, 1916.
Approved March 1st, 1916.
Published March 1st, 1916.

LAD GOES SKIING THROUGH MUD ON THE CITY STREETS

Skiing has surely had its effect on Angeles people. Last Saturday people walking along Peabody street had the privilege of seeing a small boy, hardly four years old, wallowing around in the mud with a pair of skis twelve feet long. He got about four blocks from his home on Eighth and Peabody, but this was all, for the skis had stuck in a large mud puddle. The lad seemed to enjoy the novelty, and stared at people who went by, with an open mouth and an expression of joy on his face.

D.D.D. Prescription for Eczema

for 15 years the standard remedy for all skin diseases. A liquid used externally. *Instant relief* from itch. 25c, 50c and $1.00. Your money back if the first bottle does not bring you relief. Ask also about D. D. D. Soap.

Bettle & Simmonds, Druggists

LODGE NOTICES

I.O.O.F.—Clallam Lodge, No. 72, Independent Order of Odd Fellows, meets every Monday evening at Odd Fellows hall Visitors always welcome.

SANDFORD C. ROSE,
Noble Grand.
Phone 290 or 263
Fred H. Cooper, Sec., Phone R 186.

B. P. O. E.—Naval Lodge No. 353, meets every Thursday evening at Elks Hall, opposite Angeles hotel. Visitors cordially invited.

G. W. MUCK, Exalted Ruler.
Conrad Luppen, Secretary.

EASTERN STAR, Esther Chapter No. 19, meets the second and fourth Saturdays of each month in the Masonic hall. A cordial invitation is extended to all newcomers who are members of the order to attend.

HOWDY PAP—Pt. Angeles Lodge No. 991, Loyal Order of Moose, meets every Monday evening at Moose Temple, Haning hall.

H. S. McLEOD, Dictator.
L. M. Campbell, Secretary.

YEOMEN—Mount Angeles Homestead No. 985, Brotherhood of American Yeomen, meets the first and third Tuesday of each month in the I. O. O. F. hall.

Frank E. Garvey, Foreman,
Phone Y 106.
Dollie McRoberts, Correspondent.
Corner of 7th and Cherry Sts.,
Phone F. 390.

W. R. C.—Pacific W. R. C. No. 21, Auxiliary to G. A. R., meets every first and third Saturdays of each month in the Lincoln Memorial hall.

GRACE FILION, President.
Daisy Finch, Press. Cor.

G. A. R.—Pacific Post No. 48, Dept. of Washington-Alaska G. A. R. meets first and third Fridays at 2:00 p. m. at Lincoln Memorial hall.

H. W DOTY, Post. Com.
R. R. Harding, Adjutant.

W. of W.—Ediz Circle No. 724, meets second and third Saturdays of each month in I. O. O. F. hall.

MRS. CLEVENGER, G. N.
Paul T. Hopf, Clerk.

W. O. W.—Port Angeles Camp No. 697, meets first and third Wednesdays of each month in I. O. O. F. hall.

E. P BOYD, Con. Com.
W. A. Rogers, Clerk.

City Treasurer's Warrant Call

The City Treasurer of the City of Port Angeles, Washington, will pay, upon presentation at his office, the following Local Improvement District bonds of Local Improvement District No. 6:

Bonds No.s 11 to 23, both inclusive.

No interest will be allowed after February 27th, 1916.

P. F. HARLEY,
City Treasurer.

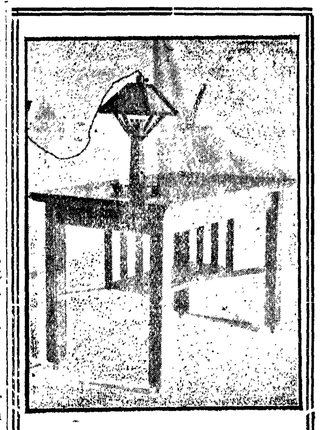

Port Angeles Furniture Co.

Manufacturers of

Office, Store and Barroom Fixtures, Shelving, Counters and Wall Cases Household Furniture. Designs and Estimates Furnished. Repairing Neatly Done. Promt attention given to mail orders. Factory and Sales Room

First and Peabody

W. S. CLARK, Proprietor
Phone F-7.

Wm.G.Martin&Co.

Mfgrs. of and Dealers in

SASH, DOORS, WINDOWS, MOULDINGS, GLASS AND GLAZING.
ALL KINDS OF MILL AND JOB WORK
GET OUR ESTIMATES
—PHONE 14—
FIRST ST., WEST OF OAK

Schaible & Hutchinson

JEWELERS

A Reliable Place to Buy Watches and Jewelry

All Work Satisfactorily Repaired and Guaranteed.

Dr. Butler's Dental Parlors

Twelve Years Successful Practice

Rooms 1, 2 and 3 Aldwell Bldg.

Phone 53

ELECTRICAL WORK Phone N132

C. L. HALL

I have wired over ninety per cent of the better class of residences recently built in Port Angeles, including those of Dr. Butler, Lewis Levy, D. E. Zent, Peter Chambers, Chas. Harding, C.C. Henry (for whom I have wired several houses), Ed Beam, F. Mason, Henry Machenheimer, and others. I do nothing but first class work and guarantee all my work. Estimates given free on all work, small or large. Phone me at any time and you will receive prompt attention.

SPRING CLEARANCE SALE OF SHOES

Three Thousand Pairs

at prices for which the leather alone could not be purchased today.

JENSEN, The Old Reliable Shoe Man

Will dispose of his FALL AND WINTER STOCK before displaying the New Spring Goods and YOU, Mr. Family Man, are to reap the Benefit.

Prices in leather are soaring high and present indications point to their going higher. Prices have already advanced from 50 cents to a dollar a pair.

Now is the Golden Opportunity offered you to buy at prices FAR BELOW THE ORIGINAL COST

20 dozen pairs Men's Extra 25c values in hose **20c**
50c values **30c**

Anyone dissatisfied with a purchase may exchange goods or have money refunded.

All Mail orders to any part of the county will receive prompt attention.

Youths' Regular $3.25 and $3.00 Shoes..... **$2.35**
Youths' Regular $2.50 Shoes..... **$1.95**
Litte Gent's $2.00 and $2.50 Shoes..... **$1.75**

Sale Commences Saturday, March 4 and Continues till Saturday, March 18

Store Closed Friday, March 3 to get ready for sale which Commences

Saturday, March 4

JOB LOT OF MISSES' SHOES

75 pairs of Misses' Shoes in sizes 12 1-2 to 2;
Regular $2.50 ..... **$1.35**
Misses' High Cut Gun Metal Button Shoes;
Regular $2.75 ..... **$2.35**
Regular $2.00 and $2.75..... **$1.95**
Children's 8 1-2 to 12 in size, high cut gun metal, button, regular $2.25..... **$1.85**
Regular $2.00 ..... **$1.65**
Regular $2.00 and $1.75..... **$1.35**
Children's Shoes in sizes 5 1-2 to 8; regular $1.35 grade **95c**
$1.50 grade **$1.10**
$1.75 grade **$1.30**

INFANTS

Regular 90c Shoes..... **65c**
Regular $1.00 Shoes..... **80c**
Regular $1.25 Shoes..... **$1.00**

MEN'S SHOES, LACE OR BUTTON

$3.50 for ..... **$2 45** $4 and $4.50 for.. **$3.35**
$4.00 for ..... **$2.95** $5 and $5.50 for.. **$3.95**

Men's High Cut Boots, regular $7, cut to.... **$5.65**
Men's Loggers Boots, Regular $7, cut to.... **$5.65**
50 pairs Men's $3.50 and $4.00 Oxfords cut to **$1.65**

LADIES

60 Pairs Goodyear Welt, gun metal, or vici;
Regular $2.50 ..... **$1.75**
Gun Metal, patent, vici, tan, $3.50 & $4.00... **$2.95**

JOHN KELLY STANDARD SHOE

$3.50 reduced to **$2.85**
$4.00 reduced to **$3.25**

BOYS

Boys' Heavy Boot and shoes, $3.50 & $4.00 .. **$2.95**
$3.00 values **$2.35**
Dress Shoes, 3.50 and $4.00..... **$2.95**
$3.00 vaiues **$2.35**

Store closed Friday, March 3 for arrangement of Stock.

Sunday school in the Presbyterian church at 10 a. . Preaching services next Sunday morning at 11 a. m. In the evening we will unite in the evangelistic services held in the opera house, under the direction of Dr. Major and Mr. Cram.

And still they keep a comin'. One of our physicians reports the birth of three boys Monday. One to Felix Granel near Southerland, and one to Schaver of the Elwha and the third to J. H. Kipling of Angeles. The Kipling baby did not live.

Mr. and Mrs. Whitbeck of Pendleton, Oregon, who made their home in Angeles for some time, arrived here last week and are visiting her parents Mr. and Mrs. C. J. Thenan. If Mr. Whitbeck gets work here they will remain all summer.

Mr. Claud Molchoir spent Sunday in Seattle.

Mr. and Mrs. Snyder were pleasantly surprised Tuesday evening at the home of Mr. and Mrs. Sandford C. Rose, corner Francis and 8th street. About fifty guests were present and cards formed the evening's entertainment. The self-invited guests provided a delicious luncheon which was served at a late hour. Mr. and Mrs. Snyder, who have been identified with the Yeoman lodges in Washington for the past year, left Wednesday for Marshfield, Oregon, where Mr. Snyder will assume his duties as organizer for several counties in that state.

Miss Zella Brown has returned to Seattle after spending several months at the Willis Mathewson home, where she greatly recuperated in strength and general health.

Papering and painting. C. R. Greaves. Phone N 102.

Spring Styles

Men's and Ladies' Hand-tailord Suits

to your order

New Fabrics and Guaranteed Workmanship put in all our Garments. Always pleased to show you.

Cleaning and Pressing

Men's or Ladies' Clothes. Work called for.

MUCK, The Tailor

THE CITY COUNCIL

In the matter of the refusal of the Security Savings Bank & Trust Co. to comply with their bid for the purchase of the $30,000 electric light bond issue, the council, at their last night's meeting, decided they will not act until next week, on advice of the city attorney, who stated he had written to the bonding company stating that their stand in the matter is entirely wrong and their argument for drawing down very flimsy.

The Trust company is presumably resting on the opinion of their attorney, Mr. Rose, and ask for their certified check, which, however, will remain in the hands of the city clerk until some definite understanding has been reached.

The ordinance authorizing and directing the issuance and sale of Local Improvement District bonds for improvement district No. 38, a small sewer contract in N. R. Smith's subdivision running through blocks 35 and 36, was placed on its final passage and adopted.

An ordinance authorizing the issuance and sale of bonds in district No. 22 was also passed. This is for the improvement of Peabody street from the south line of Victoria street to Broadway.

An ordinance authorizing the issuance and sale of L I D bonds against the special fund of district No. 37 was passed. This is for the construction of lateral sewers in alleys between Fourth and Eighth streets from 250 feet west of Cherry to Lincoln street.

The street superintendent was ordered to construct sidewalk on the south side of Fifth street, between Oak and Laurel, and charge same to abutting property owners.

The Port Angeles Commercial club resolution presented to the city council asking that the council grant them the exclusive right of certain streets for the conducting of a Market Day project, and also asking that the council appropriate and subscribe to the club the sum of $75, was laid over for one week for further consideration.

The salary of Lawson Earle, street cleaner, was raised from $45 to $60 per month.

Trick & Murray were the successfull bidders on three safe cabinets, for city engineer, city treasurer and city clerk's office, the total bid amounting to $808.60.

City Engineer Kinnaird presented the estimate of work done in district No. 34 by Lindsay & Redden in the month of February. The warrant was for $98.75. This was small estimate as very little work was done during the stormy period.

The Straits Construction Company was granted a permit to construct a building on lots five and six, block 379, Twelfth street, between Oak and Laurel, the building to be one story in height, 21x38, to cost approximately $2600.

Mayor Walton's appointment of W. B. Gould as pound master for 1916 was approved by the council.

Former City Clerk Shields appeared before the council for the property owners in district No. 36, protesting against the payment of $5,000 assessment on district No. 36, Lincoln street trunk sewer to rebate property owners in district No. 11, who stood whole cost of sewer thru viaduct on Lincoln from First street to the bay. Mr. Shields stated that the property owners in his district had not been notified of this and could not see how they would have to pay it. Referred to city attorney for one week.

Mrs. Tom Lauridsen of the Elwha was in town last Thursday for the first time in two months. During the recent snow storm they were practically snowed in and Mrs. Lauridsen had much of interest to tell about neighborhood conditions during the time and how they had to help each other out with provisions and feed for stock. She said while the telephone lines were out of commission they felt practically cut off from the world. No doubt many interesting stories could be written of hardships endured by ranchers and others during those strenuous weeks.

Make your automobile look just like new with a coat of Leath-R-Nu. Good for all the leather and metal parts of the auto. The Harness Shop. z

Eugene Belt, the fifteen year old brother of Mrs. Hazel O'Brien of Sequim, died Saturday after a severe illness of several weeks duration at the home of Mrs. O'Brien. The funeral services were held Sunday afternoon and were conducted by Rec. C. E. Fulmer.

Mrs. David Craig returned last week from Seattle where she has been spending the winter and is now at home at the Hotel Olympic, glad to be back in Angeles again.

Judge J. M. Ralston was accompanied to Angeles this week by his nephew, G. A. Livingston, of Massachusetts, who is out from the East paying a visit to his uncle.

Leath-R-Nu makes your old car new and it only takes 12 or 15 minutes for it to dry. Get a can at The Harness Shop.

McCarty & Hayne pay the highest prices for second-hand goods. Consult them.

The lighthouse tender Heather, which arrived in Angeles Saturday noon from up-Sound points, lay over here until Monday, delivering a small cargo of supplies at the Ediz Hook light house. The Heather left here for Astoria, Oregon, her headquarters.

The last card party of the series will be held in the Catholic Social Hall tonight. No more games until after the Easter season. You are cordially invited to come out and enjoy yourself.

Miss Juanita Glenn, who is teaching at the Elwha spent the week-end in Port Angeles. the first time she had been able to get home for a month.

Spring is here. Spruce up your auto with a can of Leath-R-Nu, from The Harness Shop.

FOR RENT—Modern house, five minutes walk from P. O. See G. M. Lauridsen.

"SPRIG HAS CUB"

BASEBALL GOODS

FISHING TACKLE

NATTINGER BROS.

It Pays to Buy Good Goods.